Chippewa '73

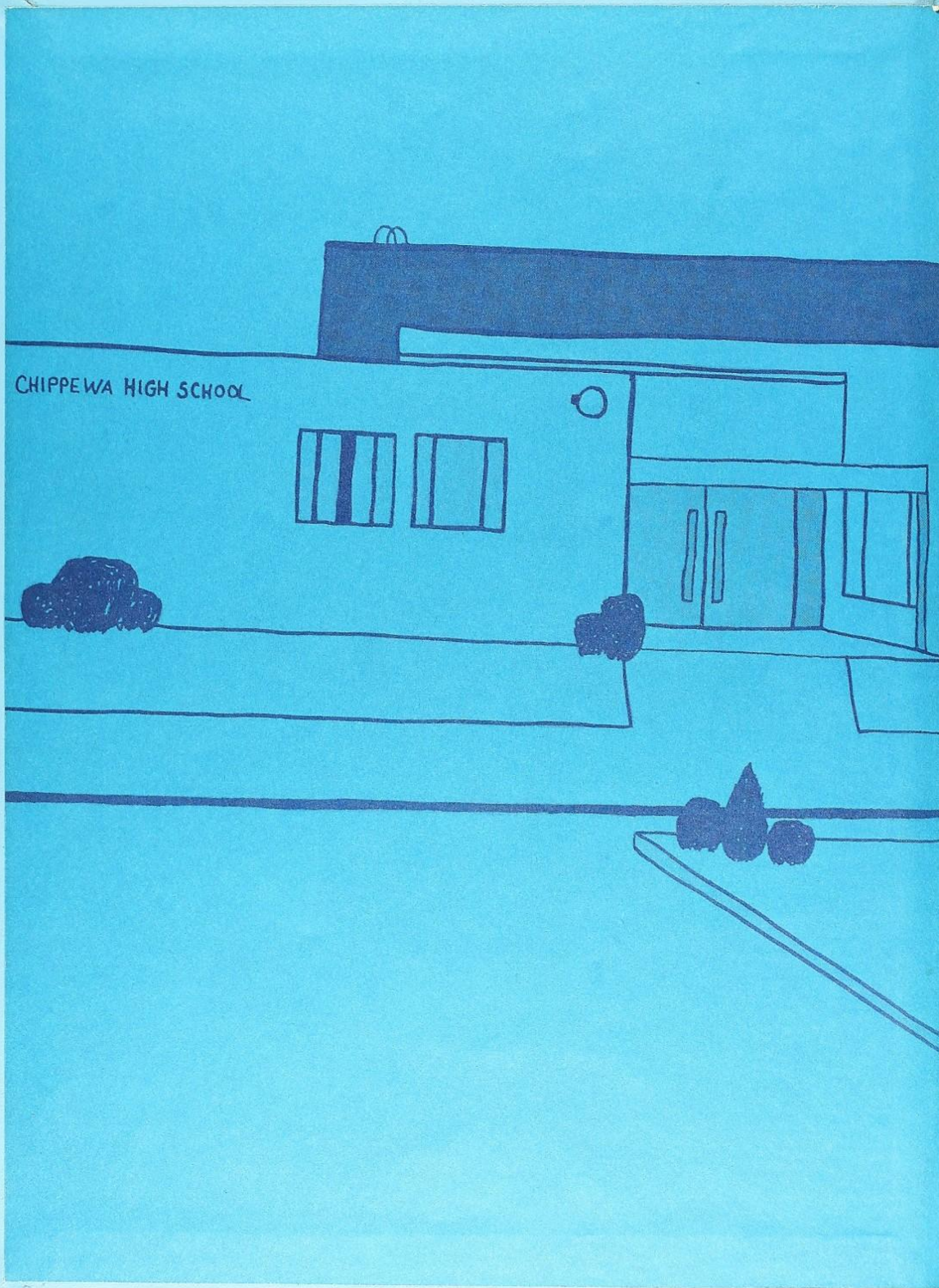
CHIPPEWA HIGH SCHOOL

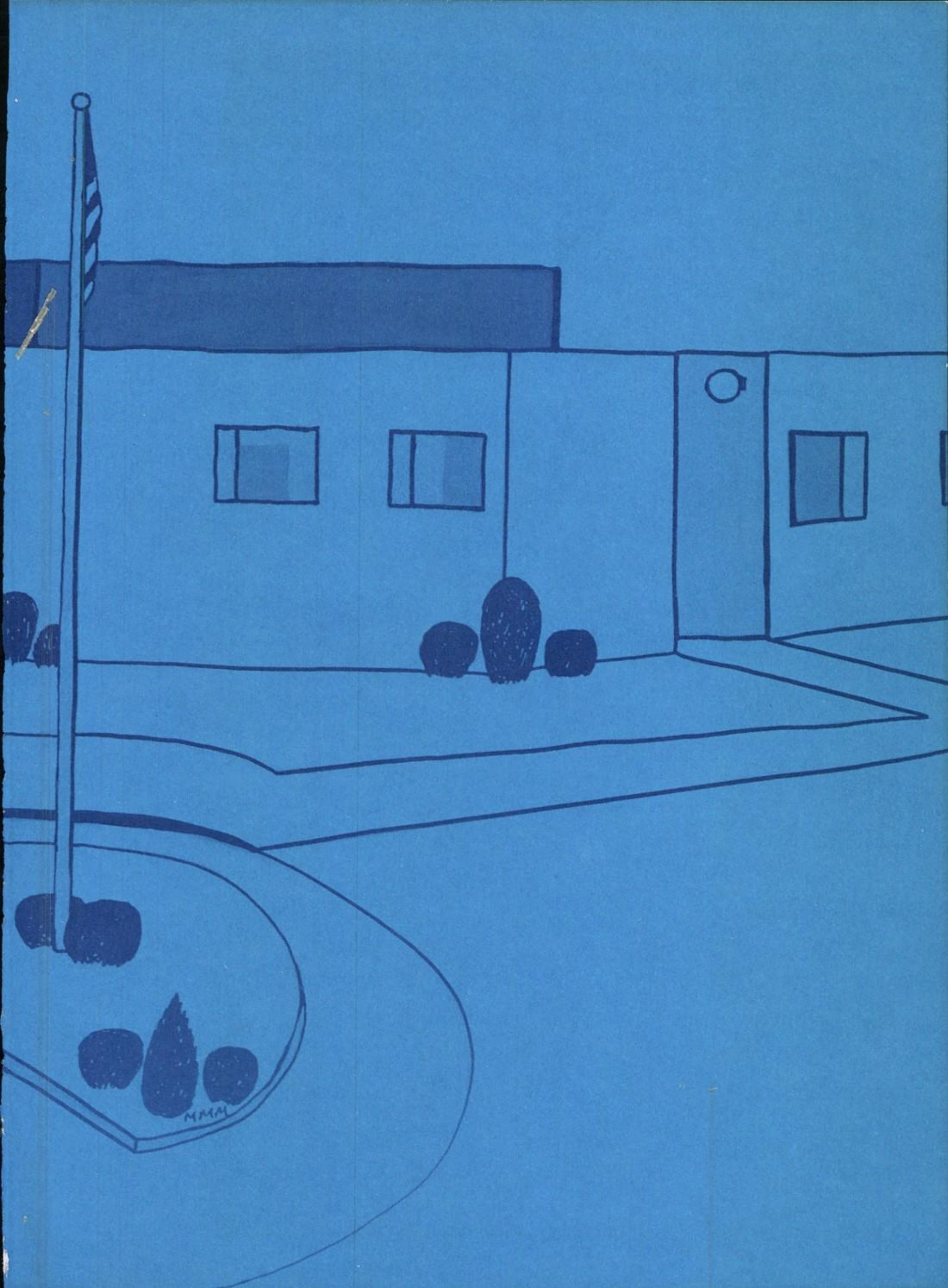
MAAA

TAKE THE MINUTE

History and geometry
I learned my lessons well
I can read and write
And on a good day I can spell
There are lots of things in life
In school you never learn
And so I keep my eyes wide open
Every time I turn a corner
Every time I see a clock-hand turn
Take the minute
Hold it in your hand
Make the minute
Something you can understand
For minutes fly like lightning
Across the summer sky
Hello is the beginning of goodbye
Take the hour
Hold it to you fast, and
make the hour
something that will last
An hour's like a lifetime
when looking back at spring
And so, don't let the moment get away
I'm seven hundred winters
From the boy I used to be,
How did the boy I was, grow up
to be a man like me?
Seize the moment
The moment here and now, and
make the moment
good and it will grow
For moments fall like dry leaves
Upon an autumn day
And so don't let the moment get away.
So take the minute
And make it what you will
Take it now or else you never will.

ROD McKUEN

CHIPPEWA 1973

Volume XXVIV

CHIPPACTION

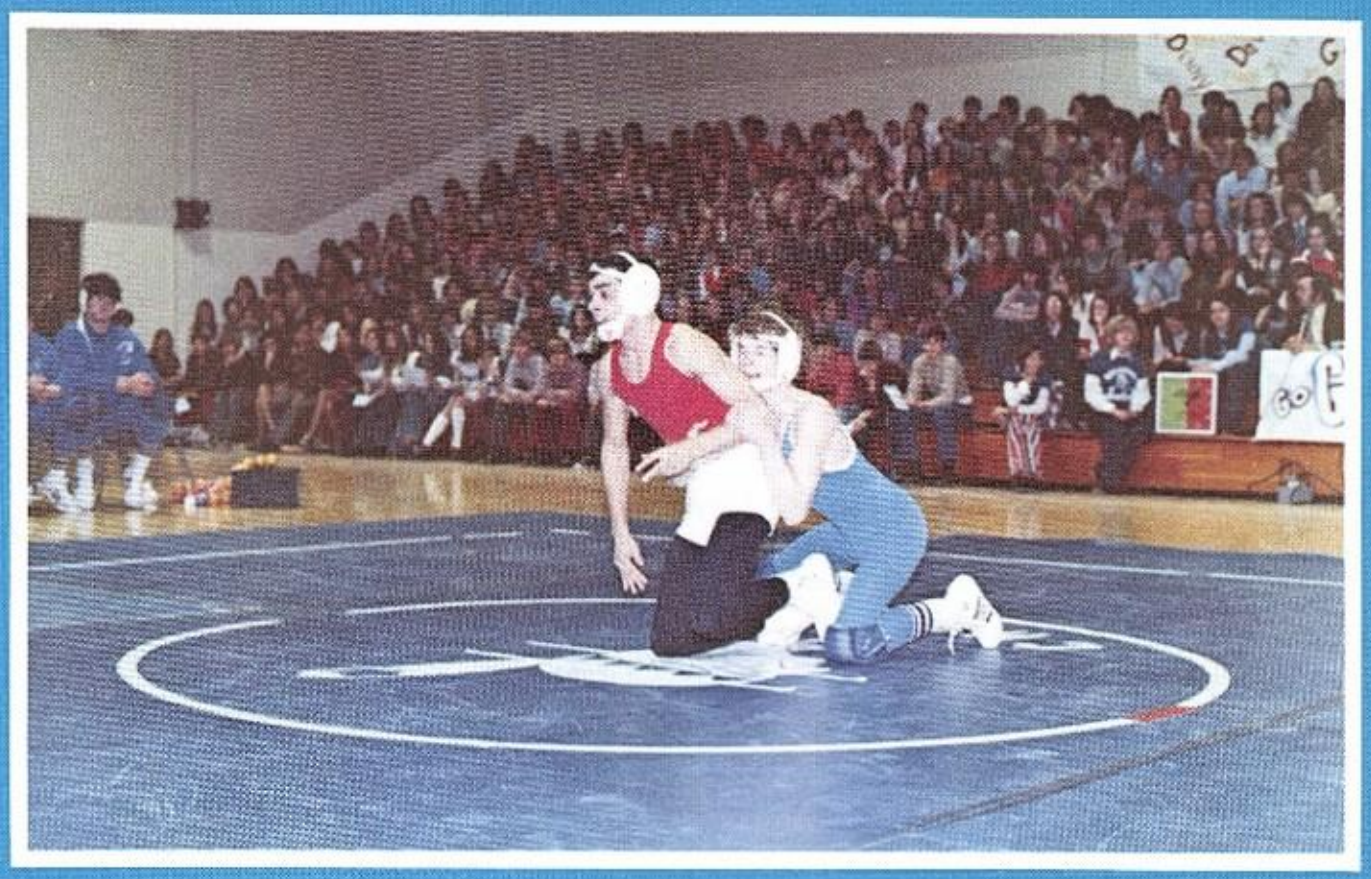

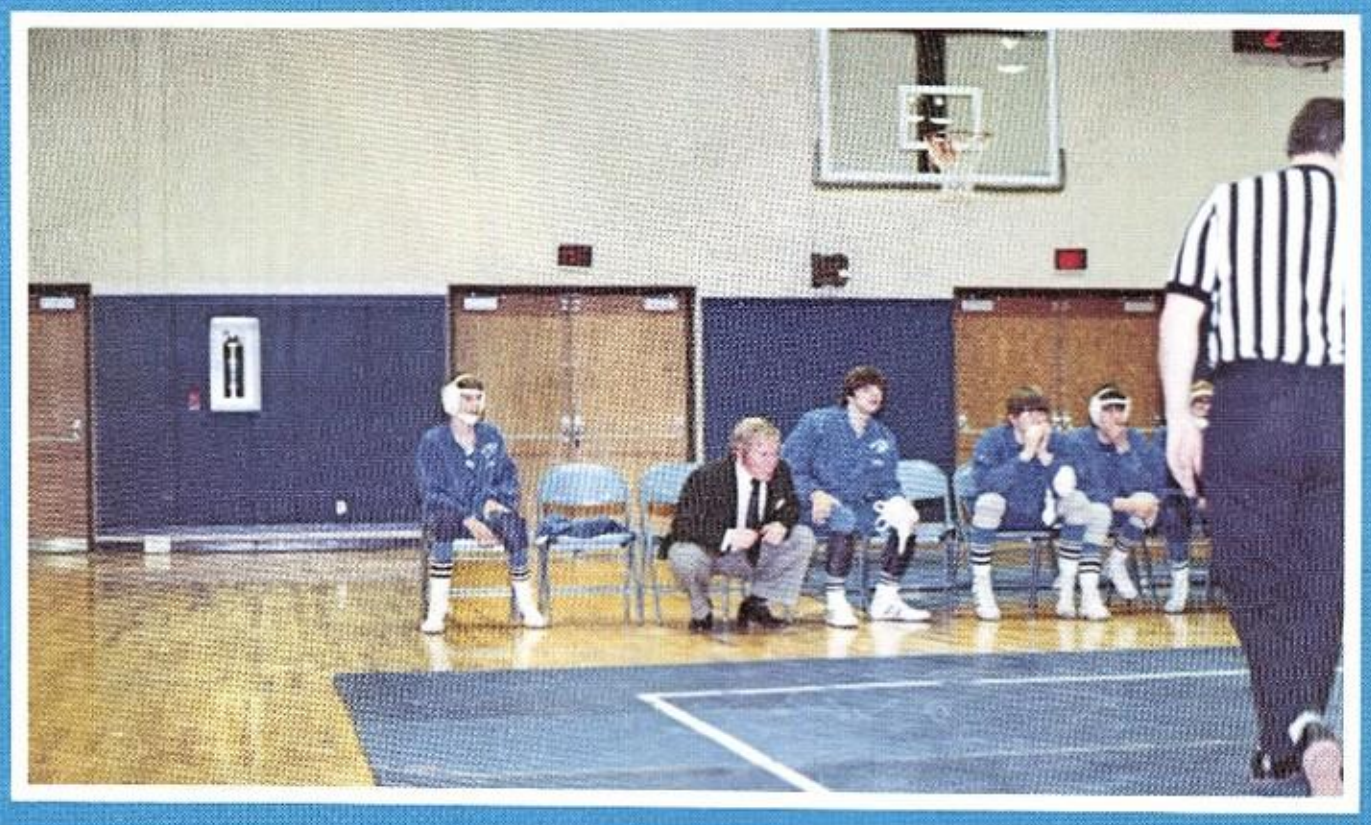

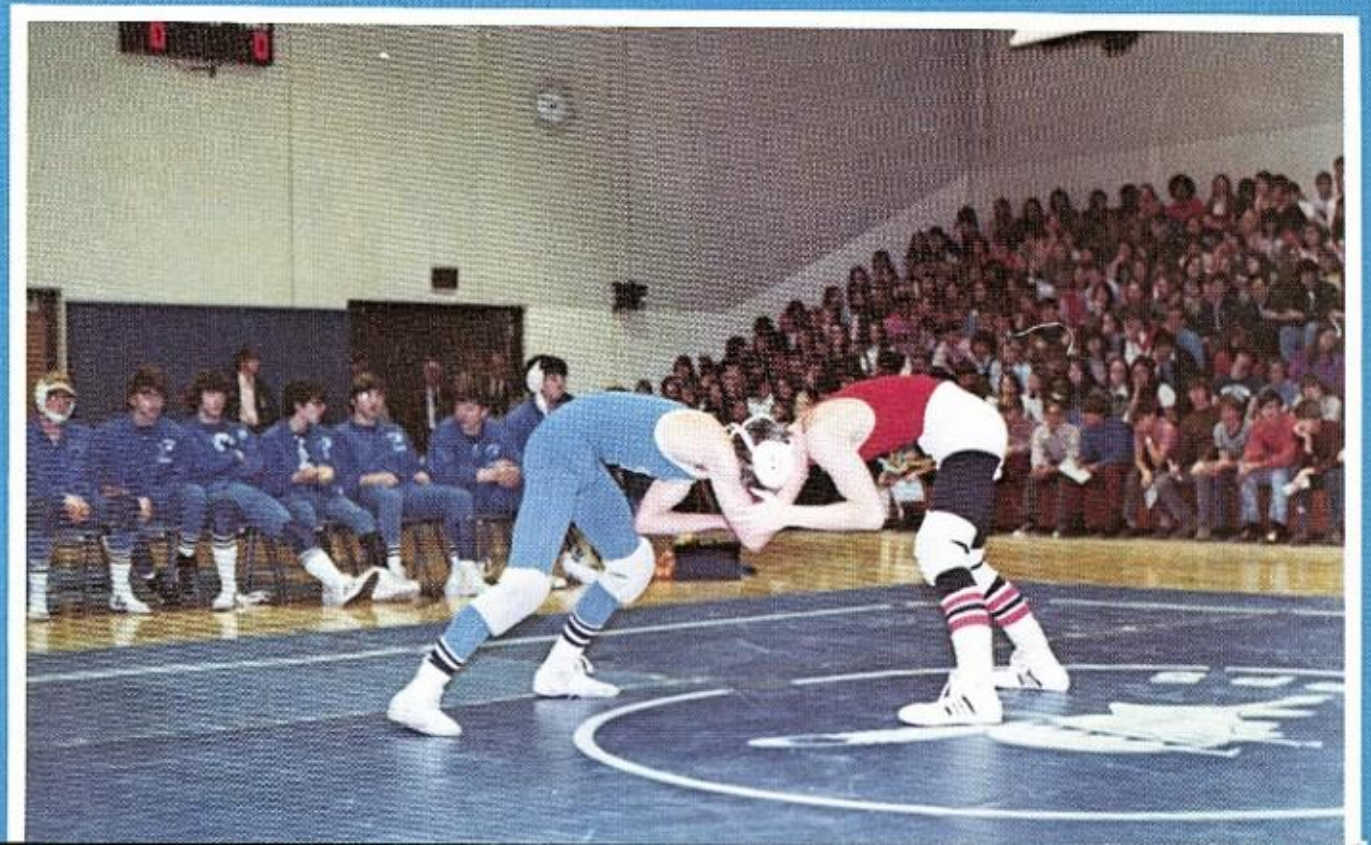

LEFT The coast is clear as John Dannemiller comes out of hiding. BELOW The art department had a busy year and their window often displayed their talent.

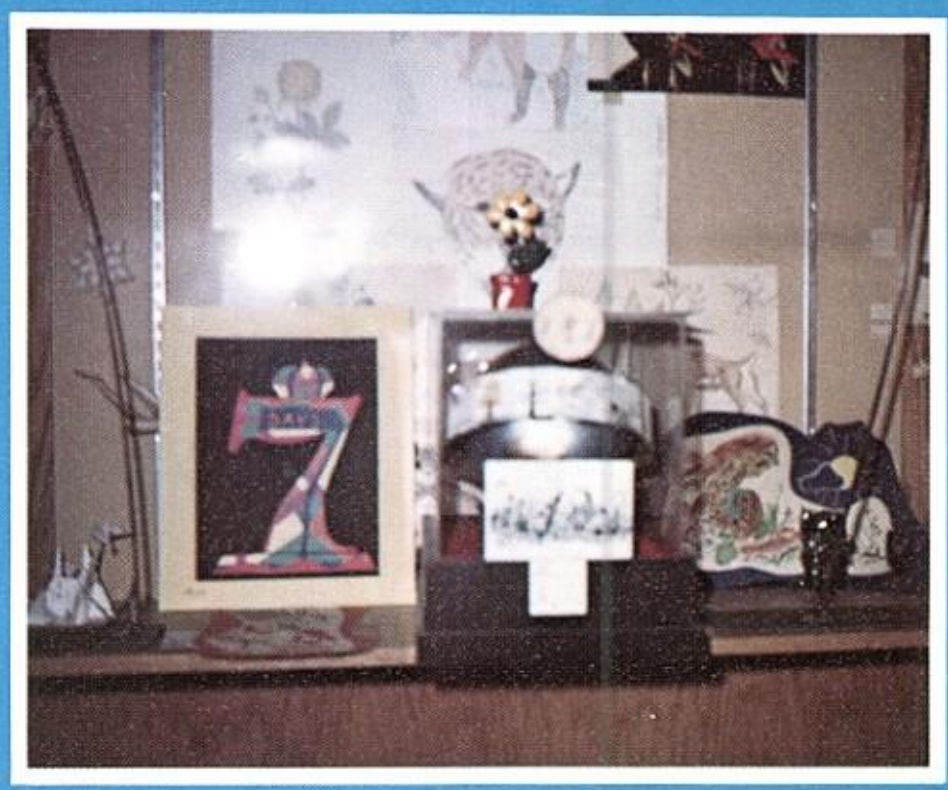

To Ruth Browning, love is a sousaphone.

Congratulations to Deb Kendig who took first in the state in Typing I.

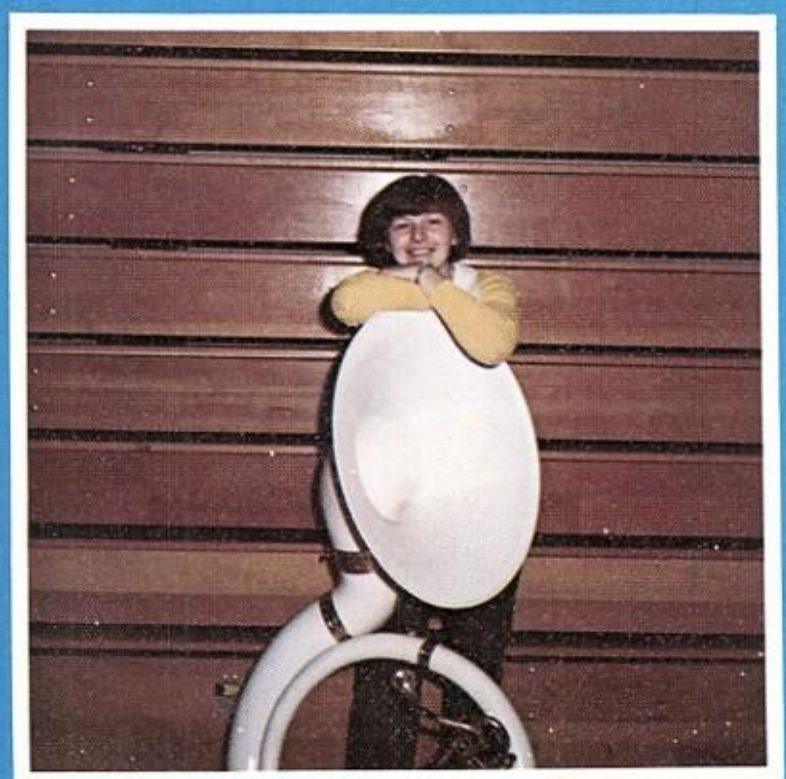

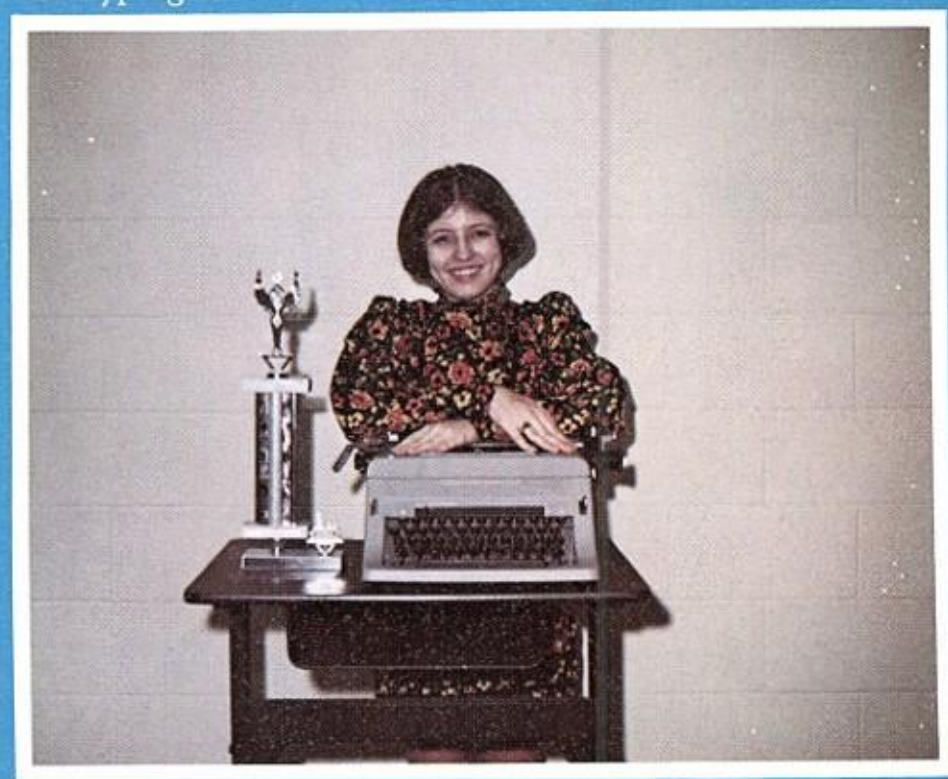

Our two exchange students from South America this year were Luis Francisco and Marcelo de Andrado Lima.

Bachelor living class brings out the hidden sewing skills in Charlie Berger and John Goffinet.

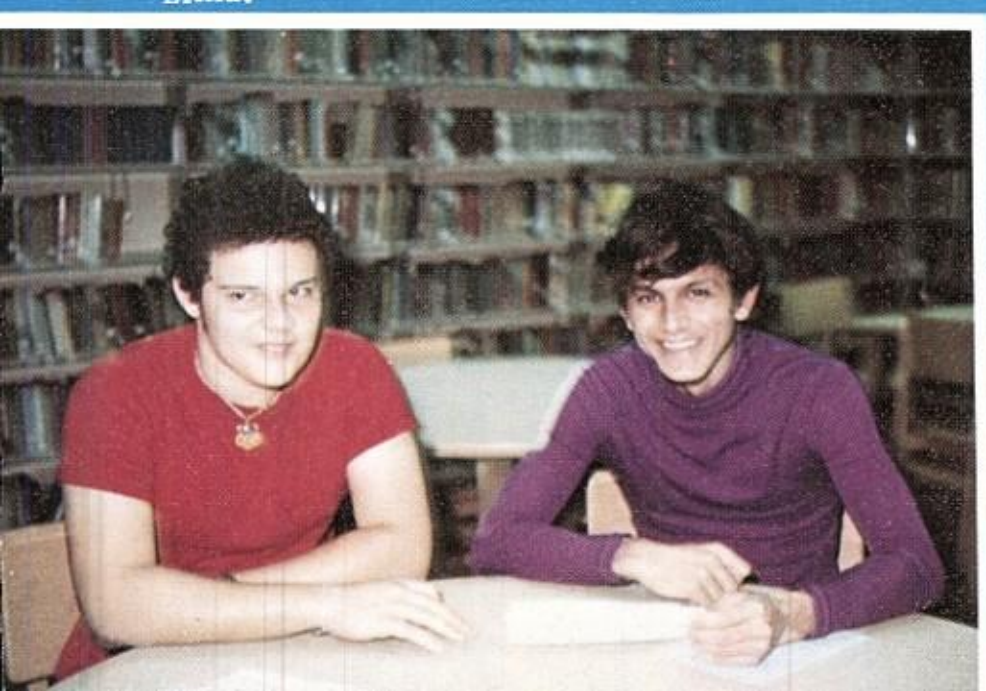

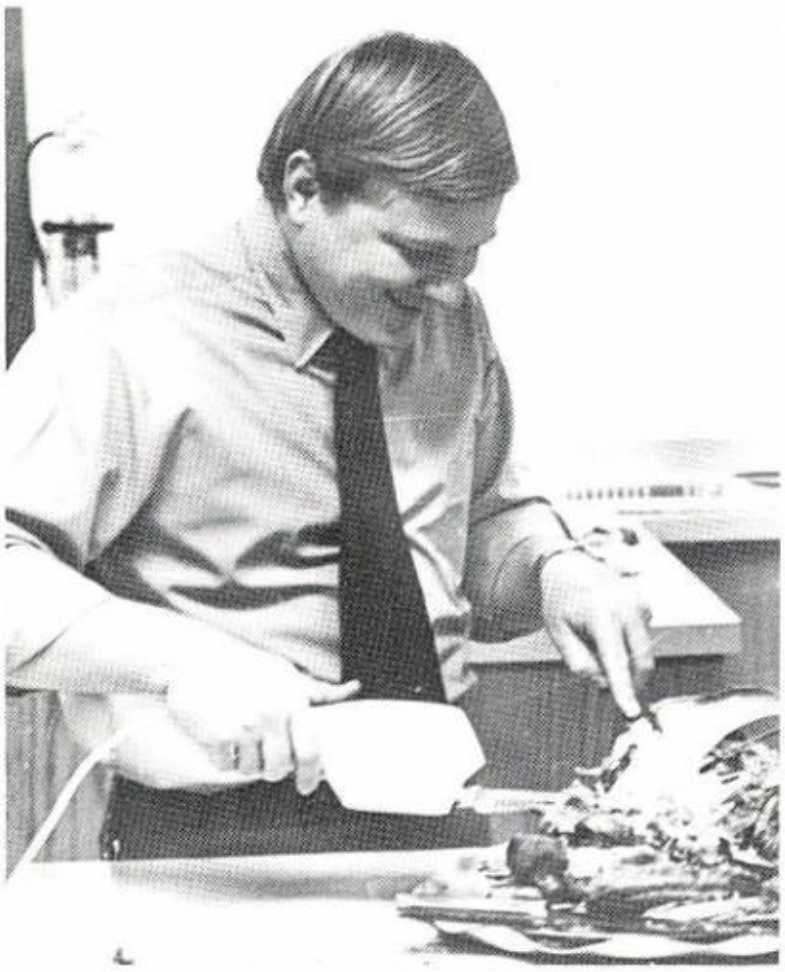

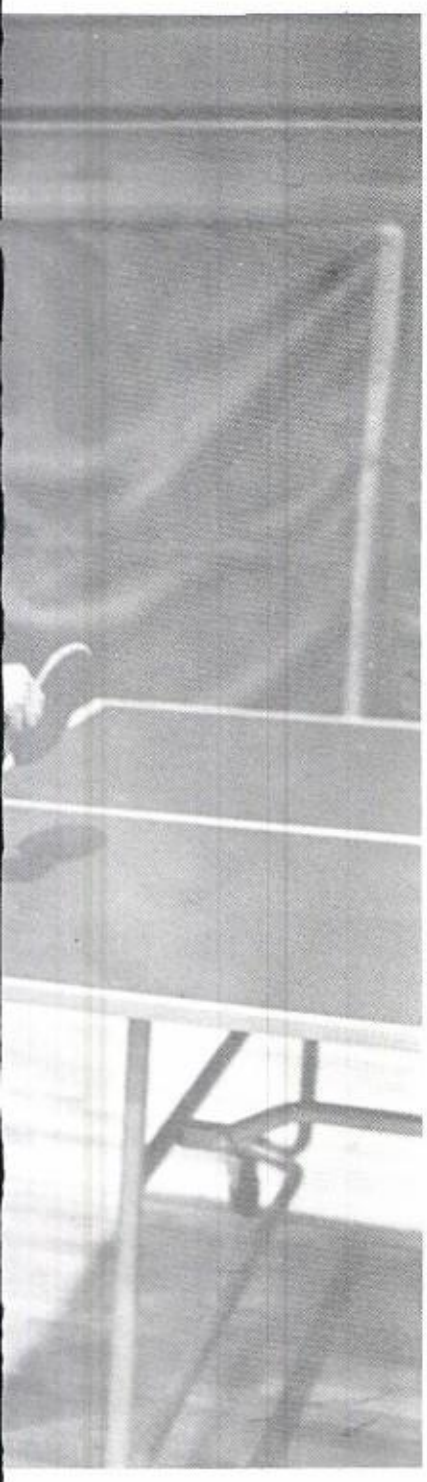

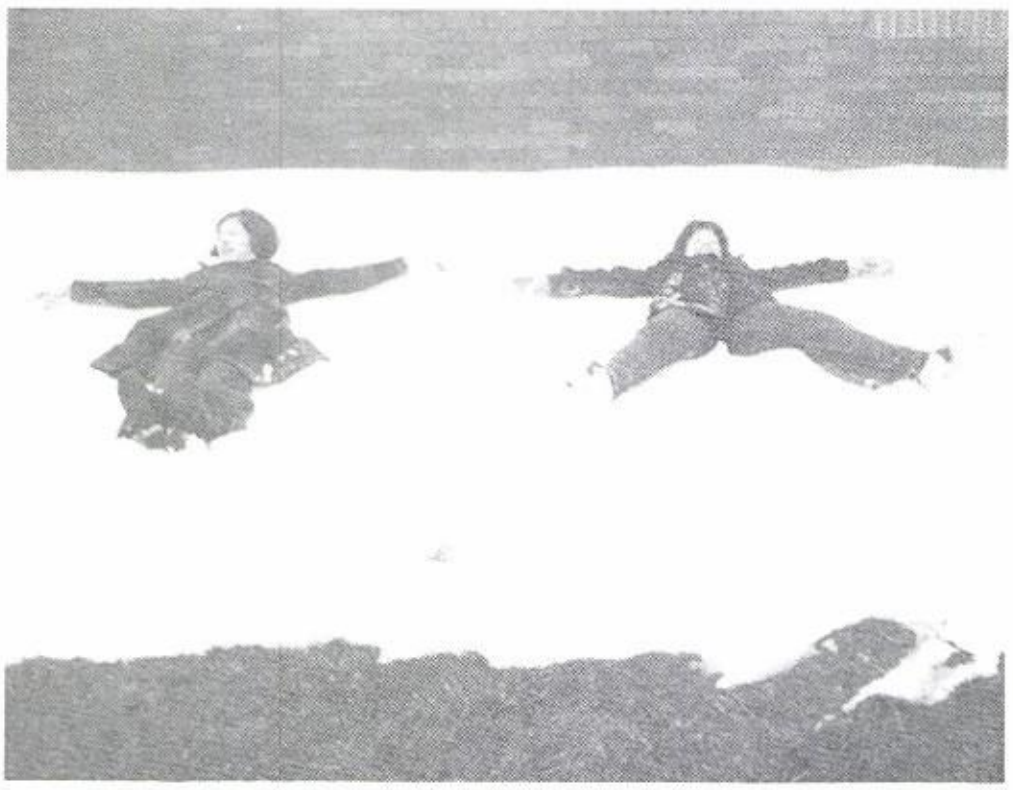

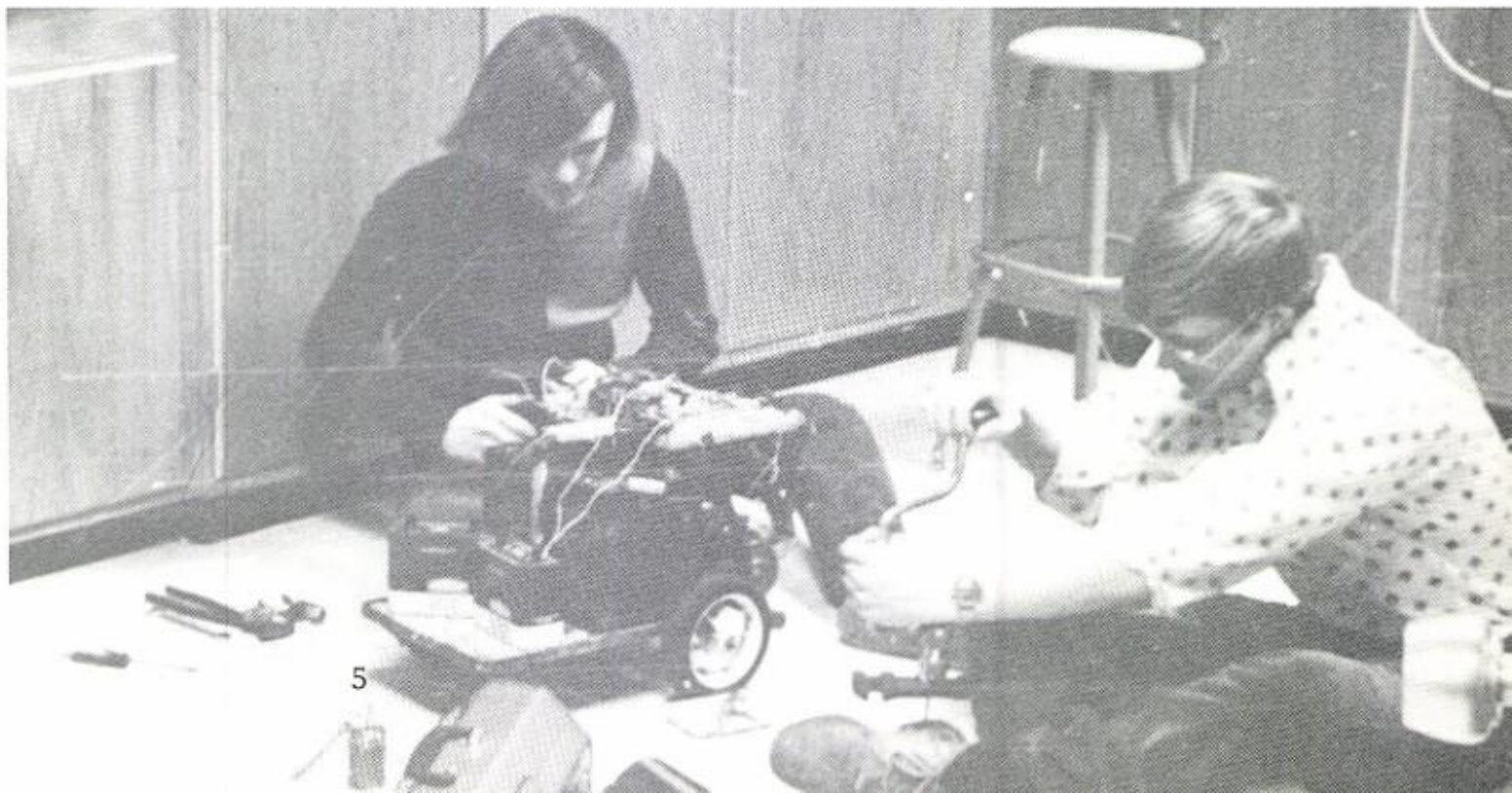

jazz rock
jazz rock

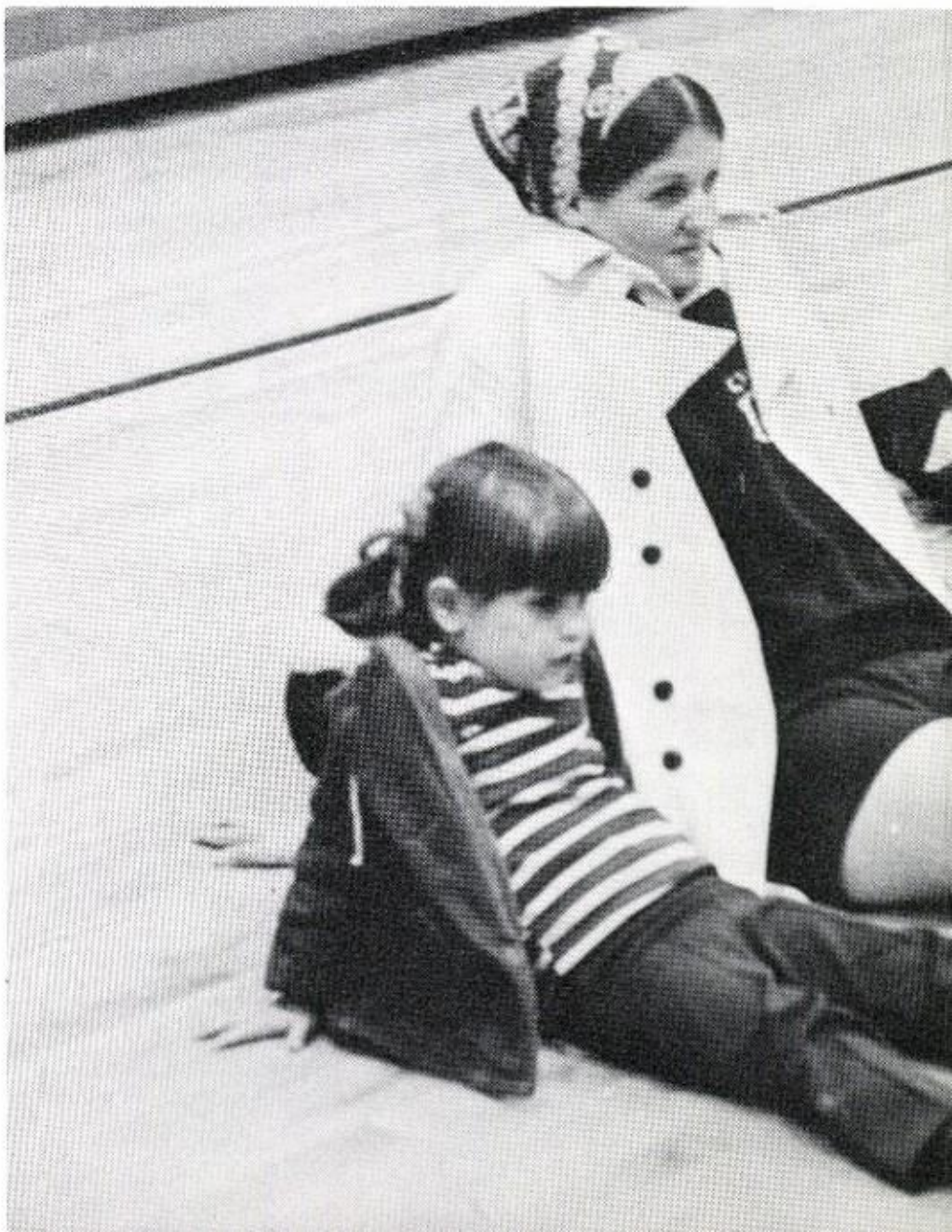

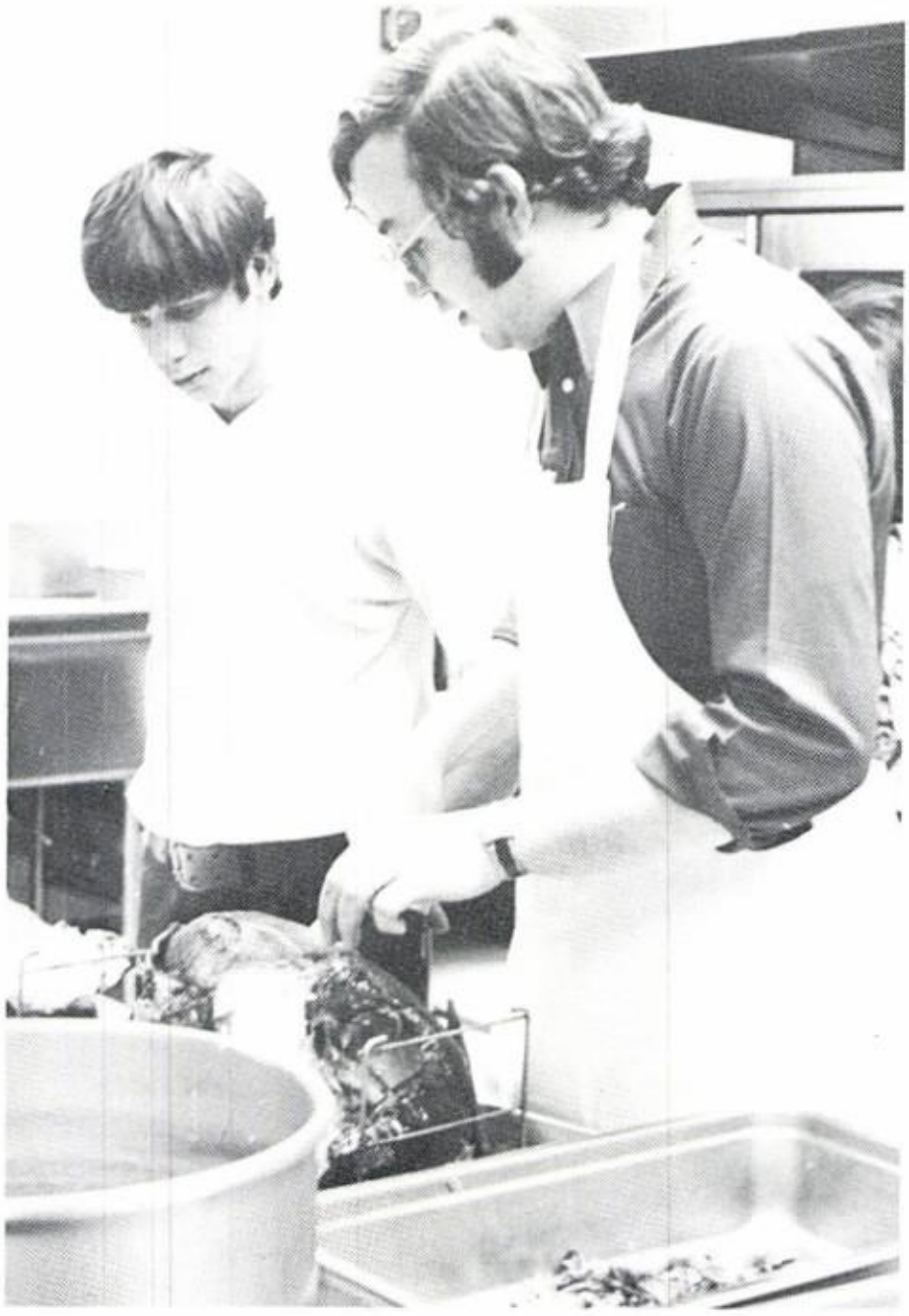

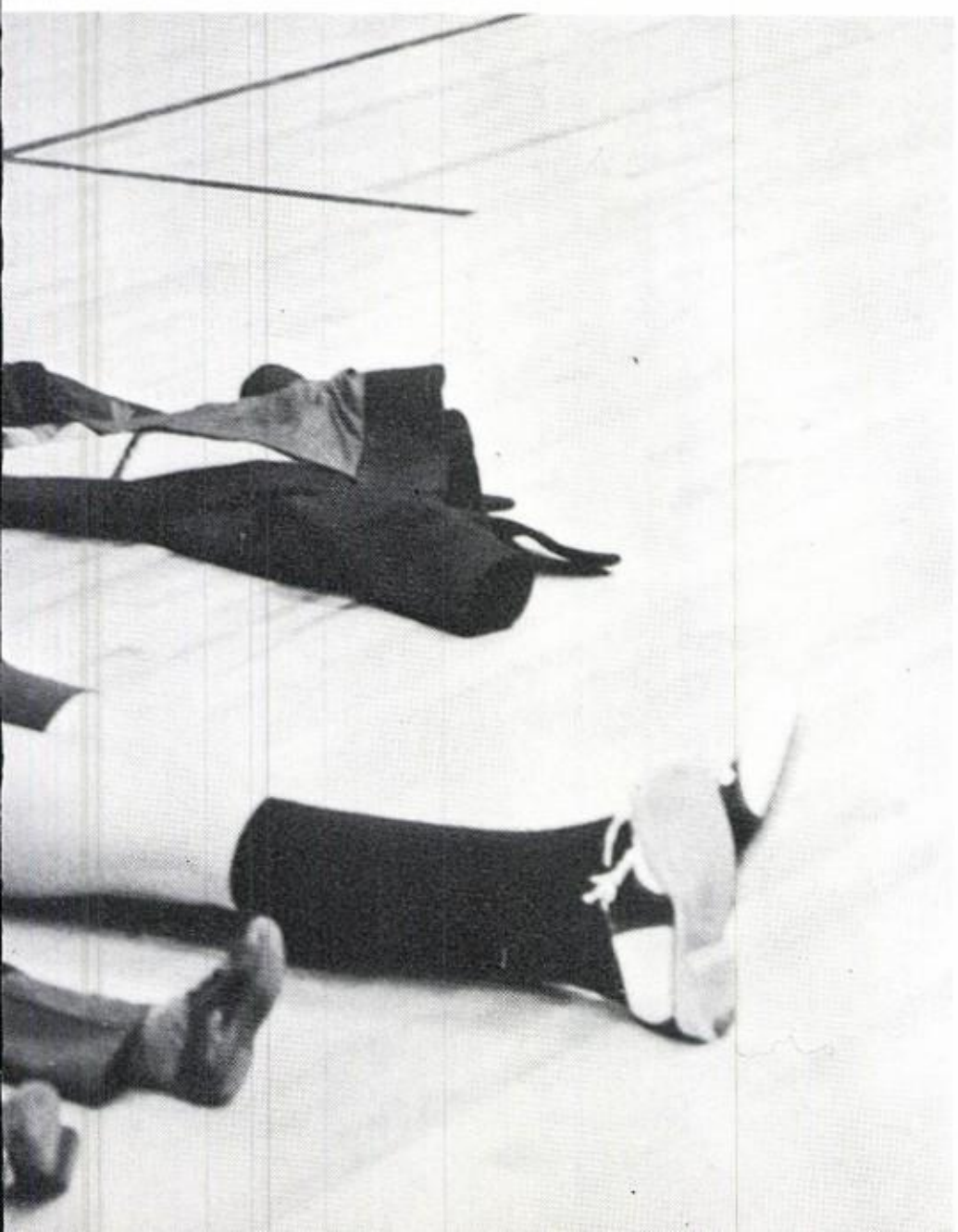

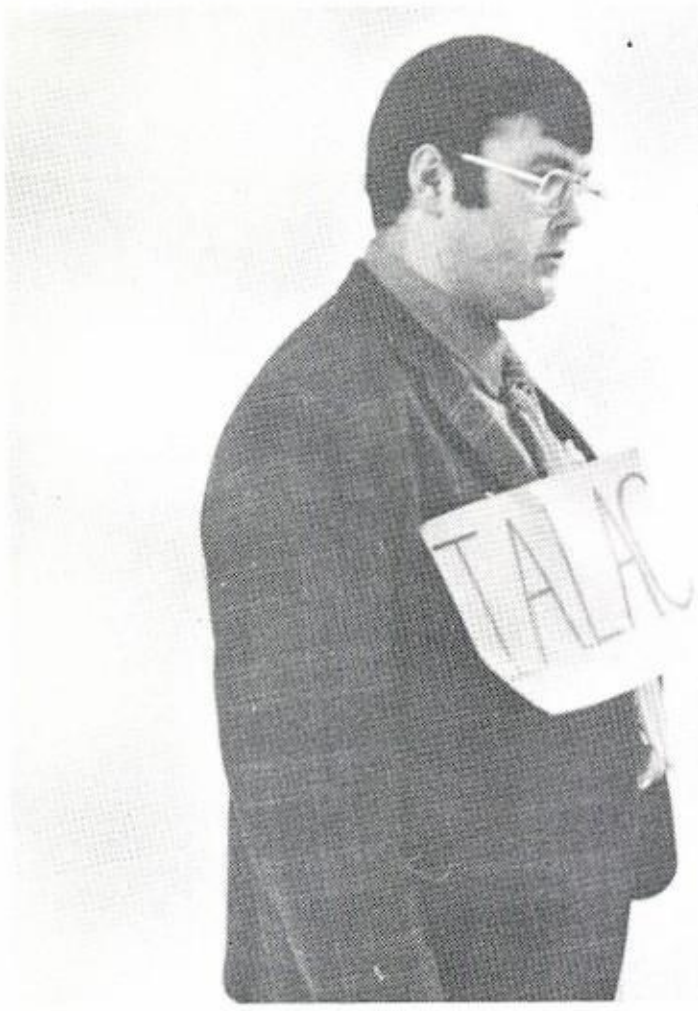
TALAC

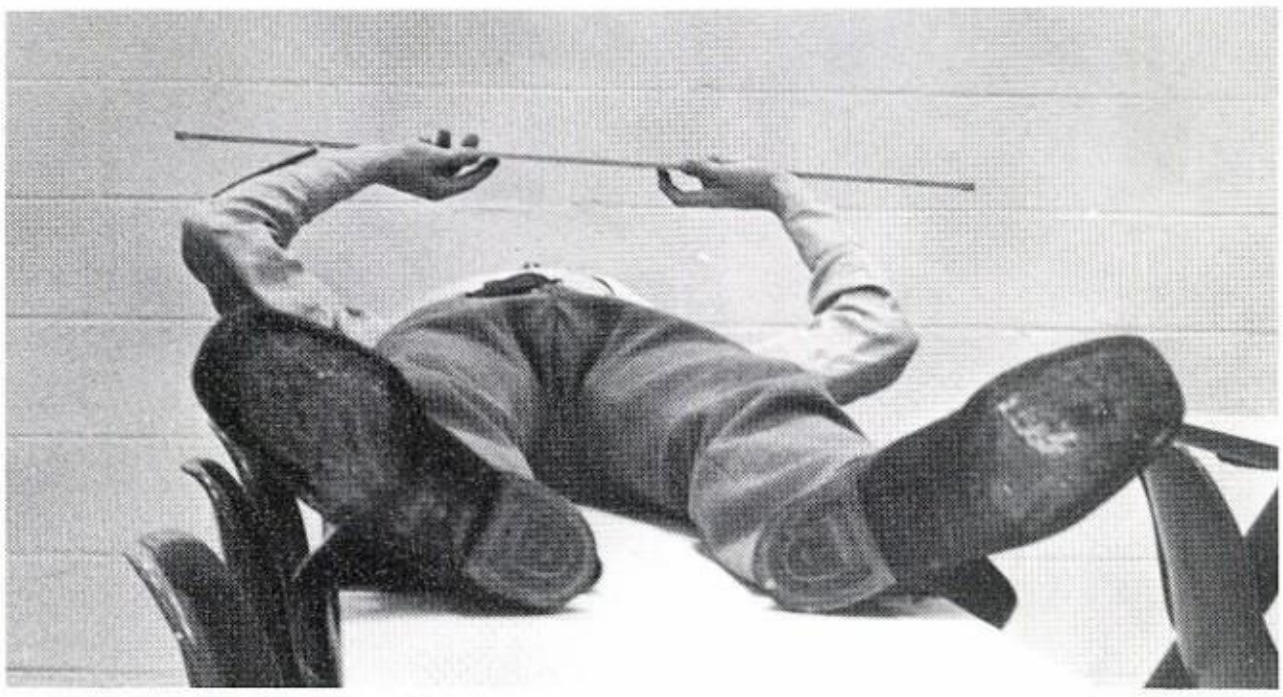

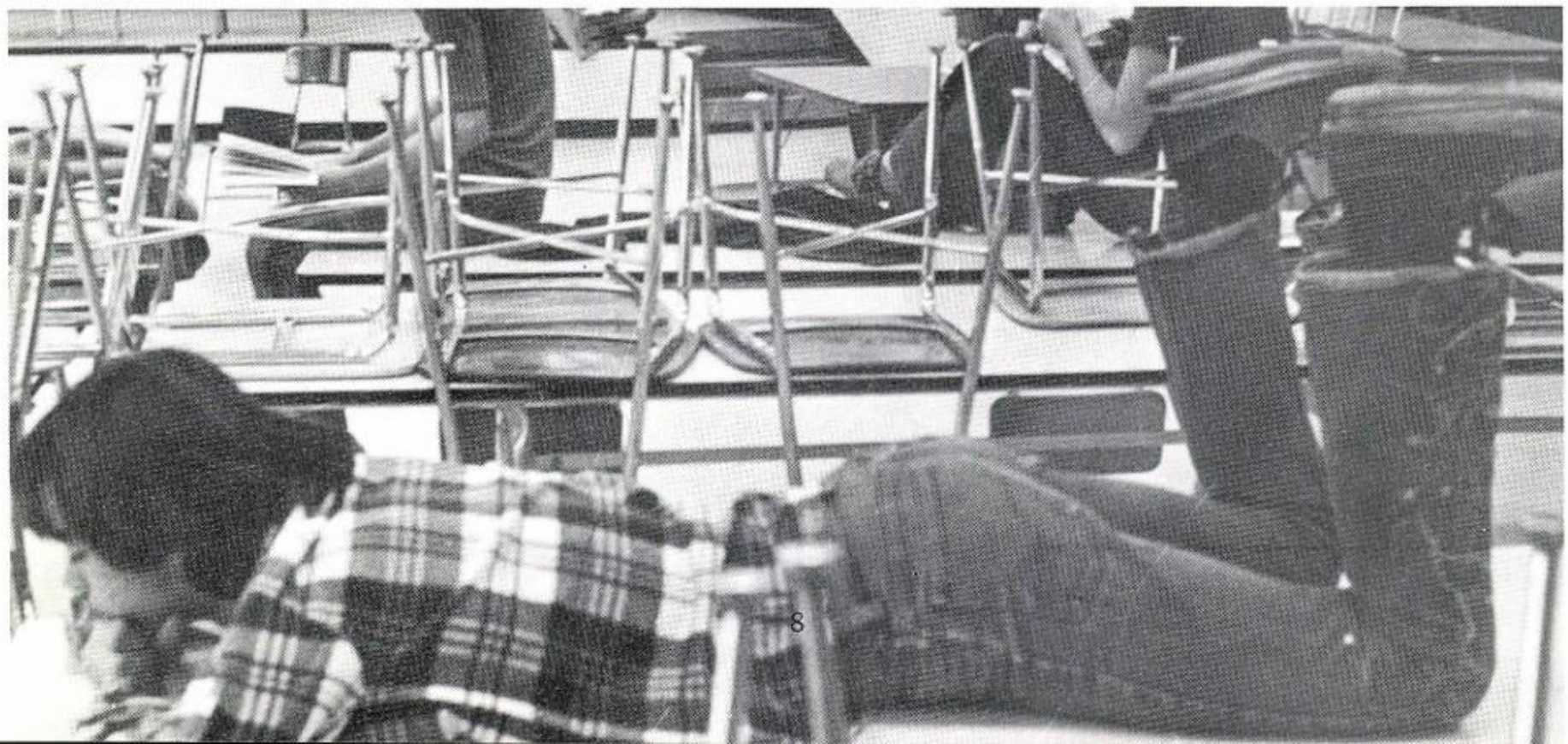

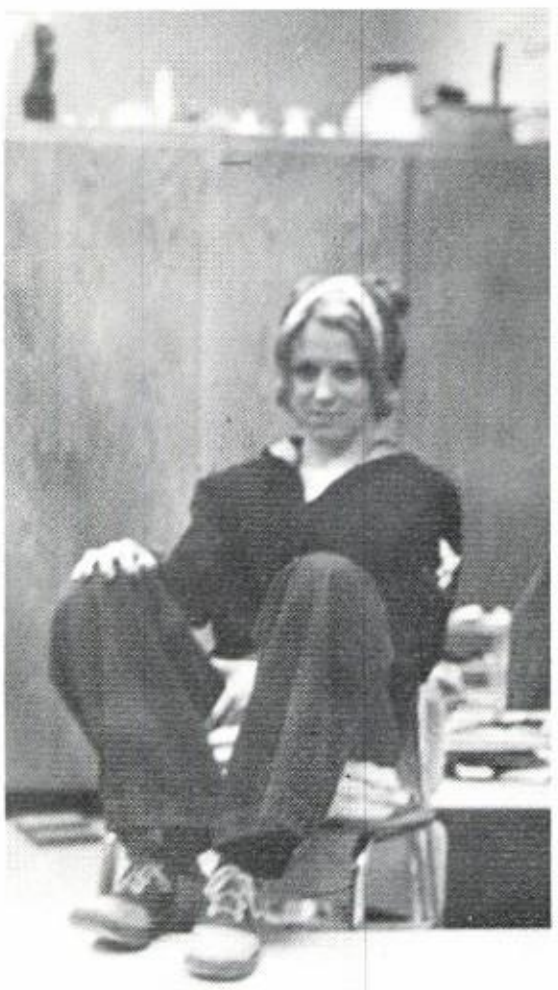

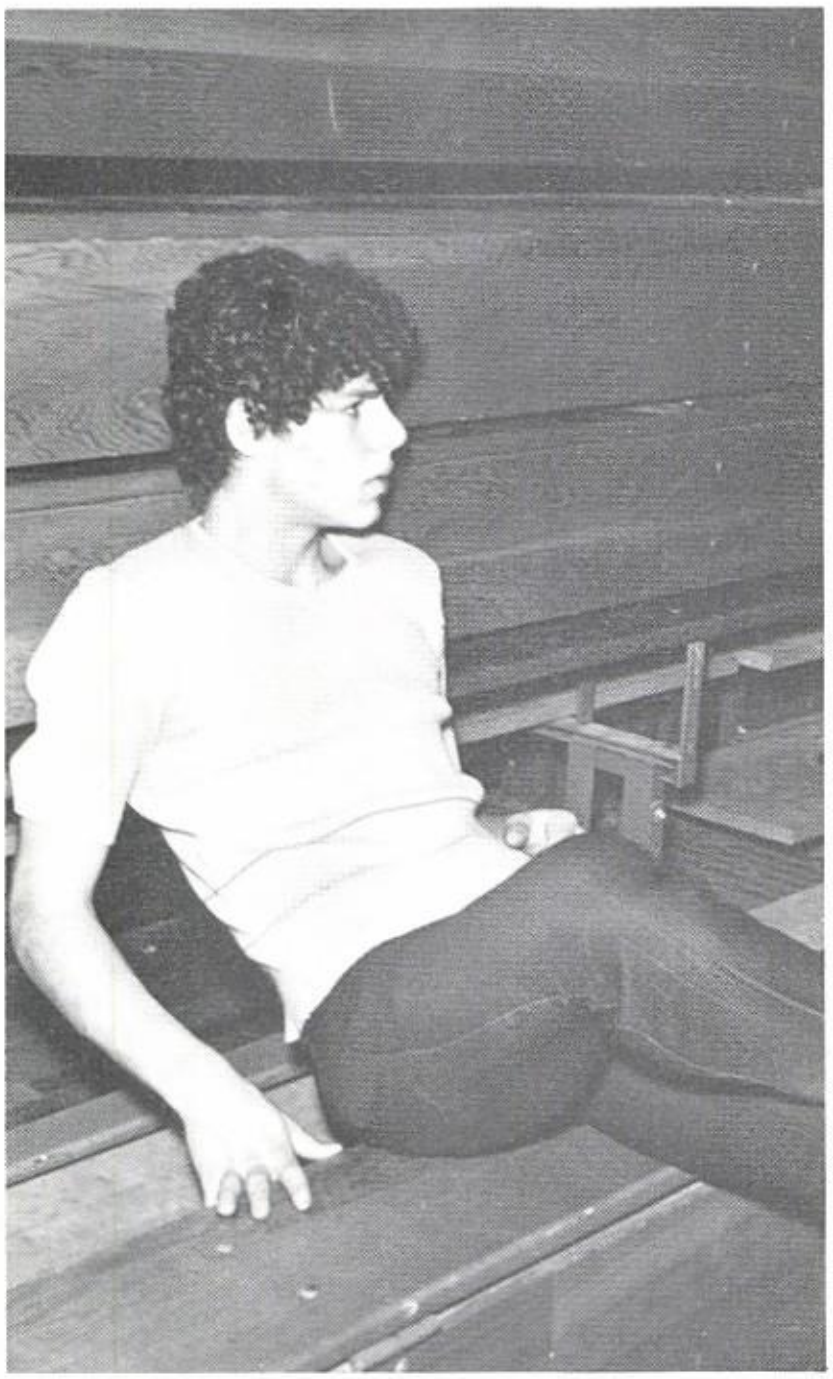

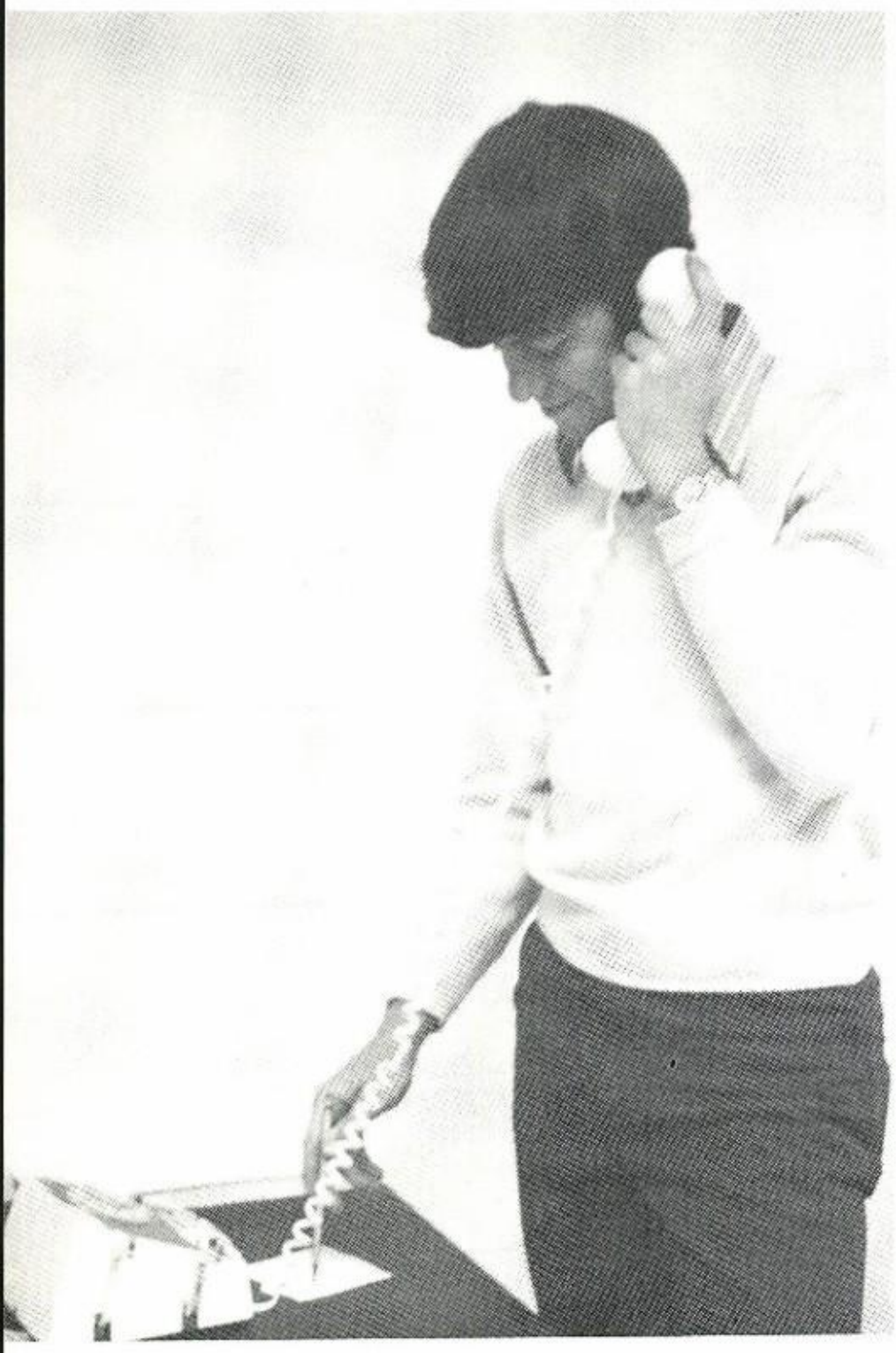

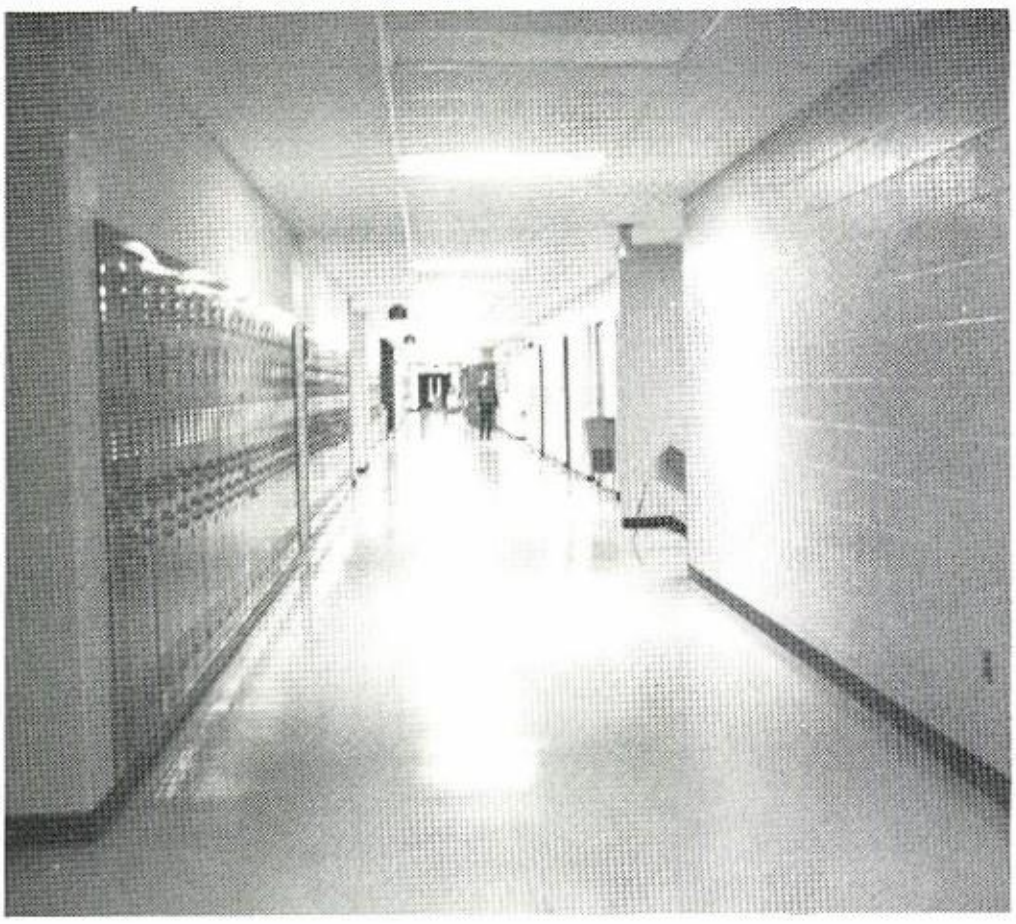

TABLE OF CONTENTS

The Year	11
Organizations	51
Faculty	67
Classes	77
Seniors	93
Advertisements	111

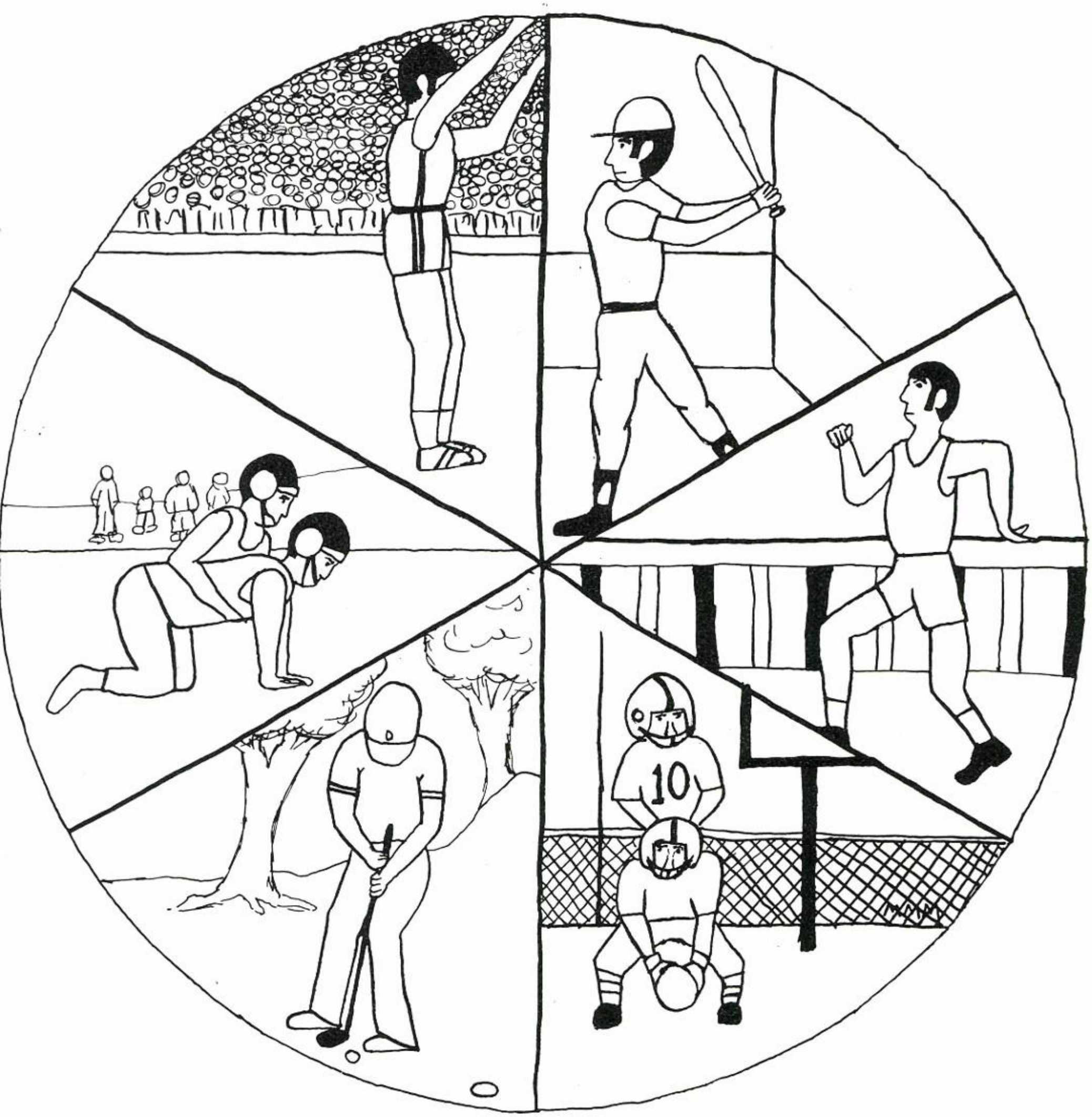
10

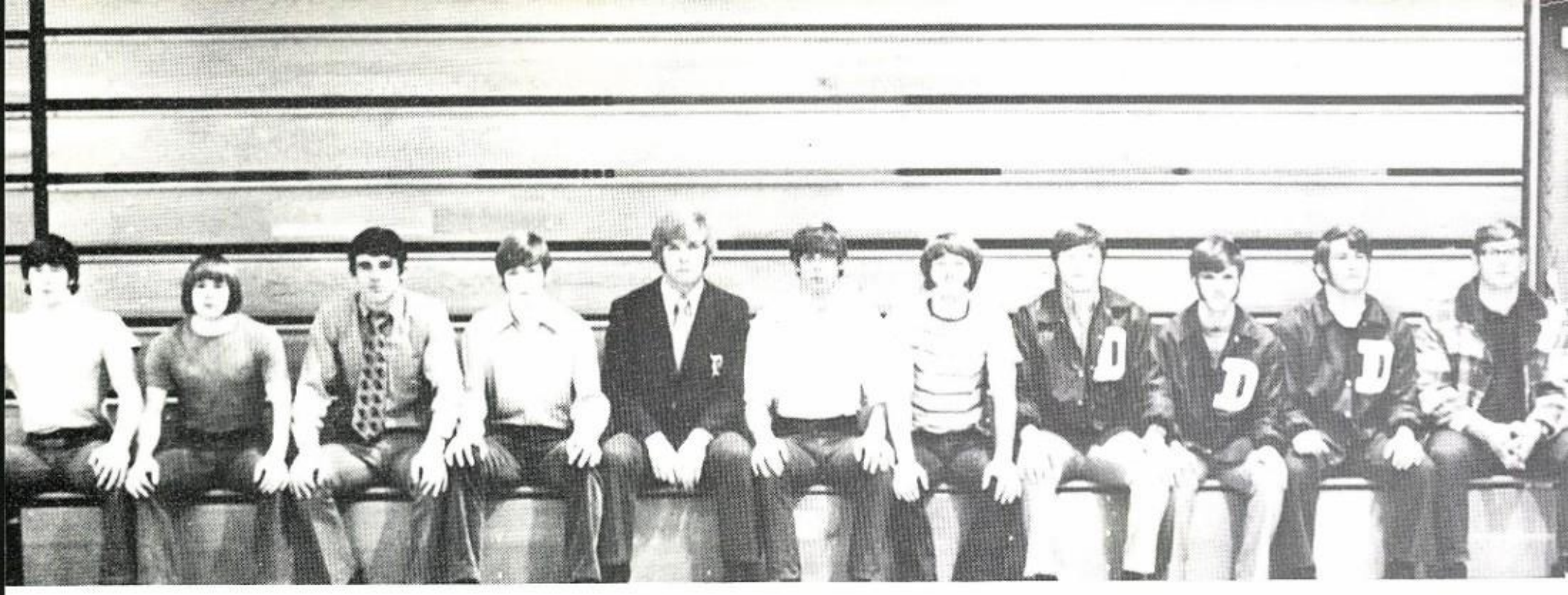

Chipps go 8-3 for '72

Headed by Coach Jim Boyden, the Chipps hoped for the WCL crown this year. At every game they displayed their fine talents and burning desire to win, but in the end had to settle for 3rd place. Receiving All County Awards were sophomore Clark Brownlow and seniors Paul Petit, Ed Busson, and Mark Van Horn (PICTURED BOTTOM LEFT). Individual school awards were: Most Valuable player - Paul Petit, Most Valuable Defensive Player - Jeff Mills, and Most Valuable Lineman - Ed Busson. Mark Van Horn was also named to the All District Team.

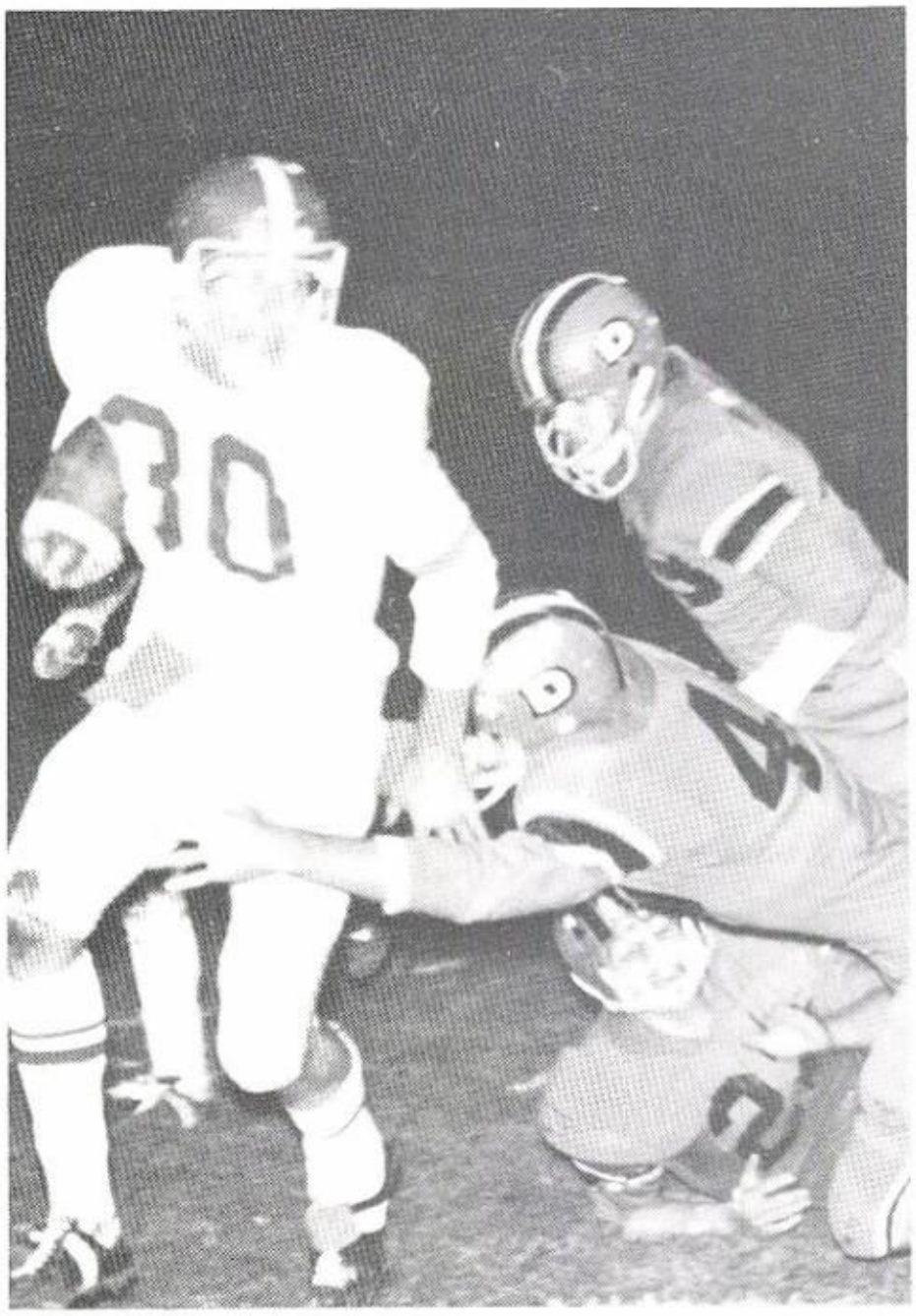

putting us in 3rd place.

TOP LEFT SENIOR VARSITY SQUAD: Co-Captains K. Vinez and J. Mills, P. Petit, J. Franks, M. Van Horn, J. Goodwill, P. Young, D. White, D. Musgrave, B. Miller, E. Busson. TOP RIGHT VARSITY SQUAD: K. Pullen, D. Busson, D. Petit, D. McEndree, A. Schmitt, K. Williams, B. Tester, B. Rohr, C. Brownlow, M. Shultz, G. Vinez, R. Petit, N. Smith. LEFT Clark Brownlow shows his greatest talent . . . speed. BOTTOM LEFT Senior quarterback Paul Petit runs for one of his 10 touchdowns. BELOW Bill Tester leaves a trail of players behind as he runs for a touchdown. RIGHT In a sideline conference Coach Boyden tells Paul Petit where to go.

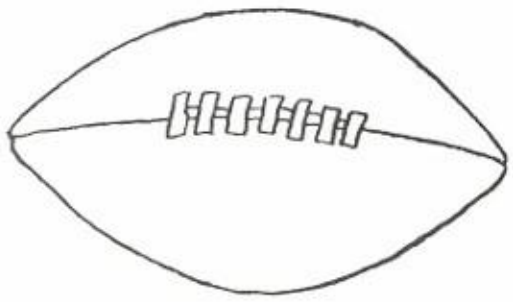

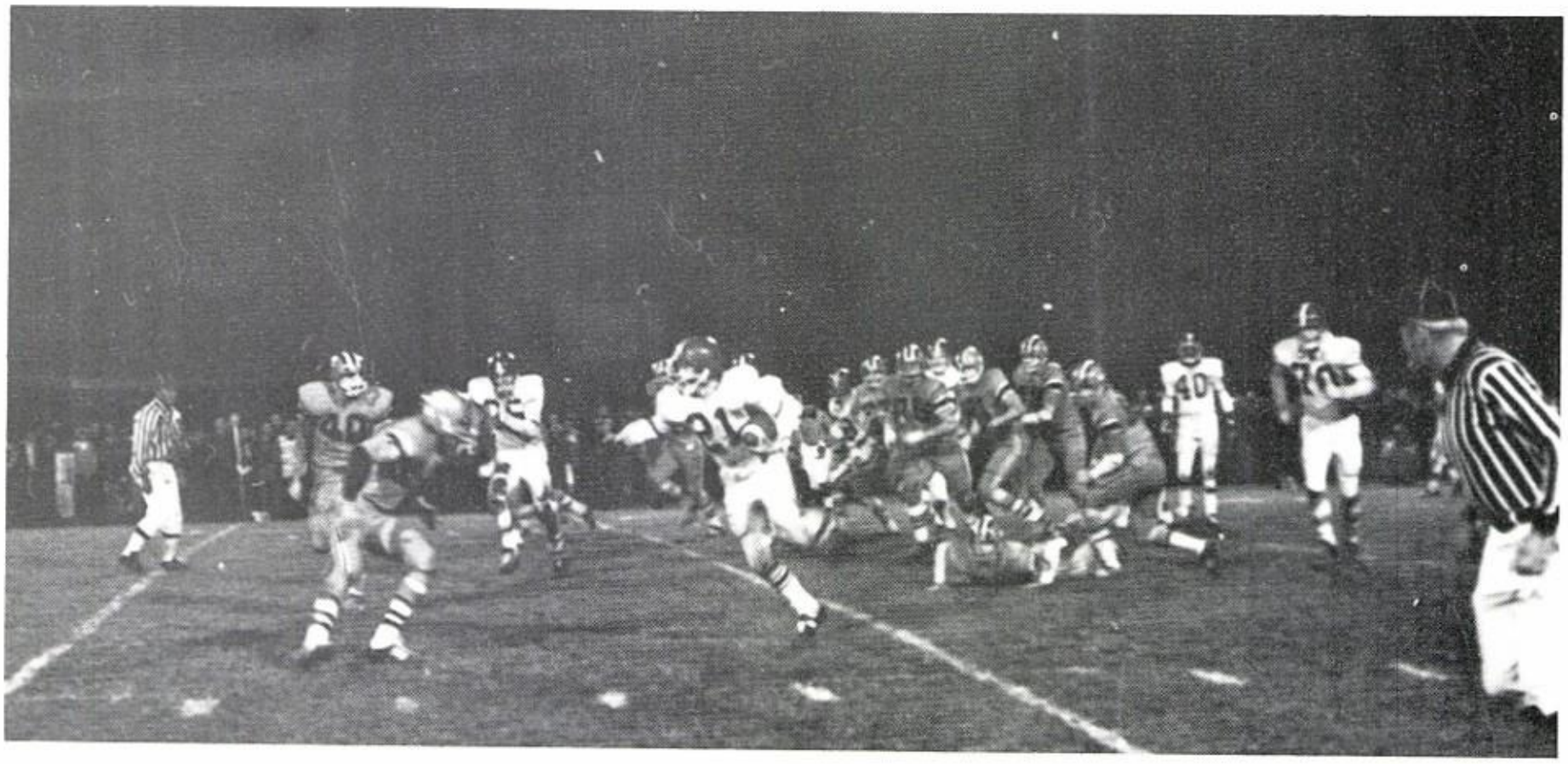

Jeanne Reigns Over Old Fashioned Homecoming

Our co-captains Jeff Mills and Ken Vinez excorted and crowned Jeanne Daniel as our 1973 Homecoming Queen. Dalton beat us 21 to 6 crushing our hopes of a WCL Champship. Reigning at our dance, with "Those Were the Days" as our theme, were Queen Jeanne and her escort Mike Bruce. Her attendents and their escorts were Ruth Hanak with Mike Mills, Nina Smith with Norm Smith, Jean Jones with Art Holden, and Patti Reeves with Bob Rohr.

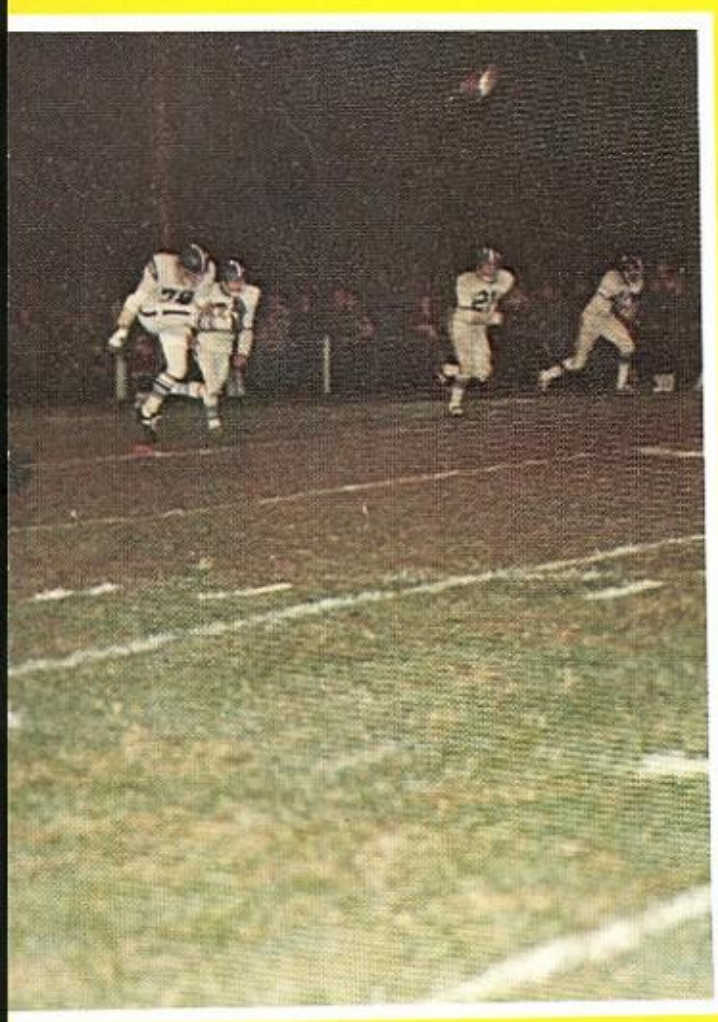

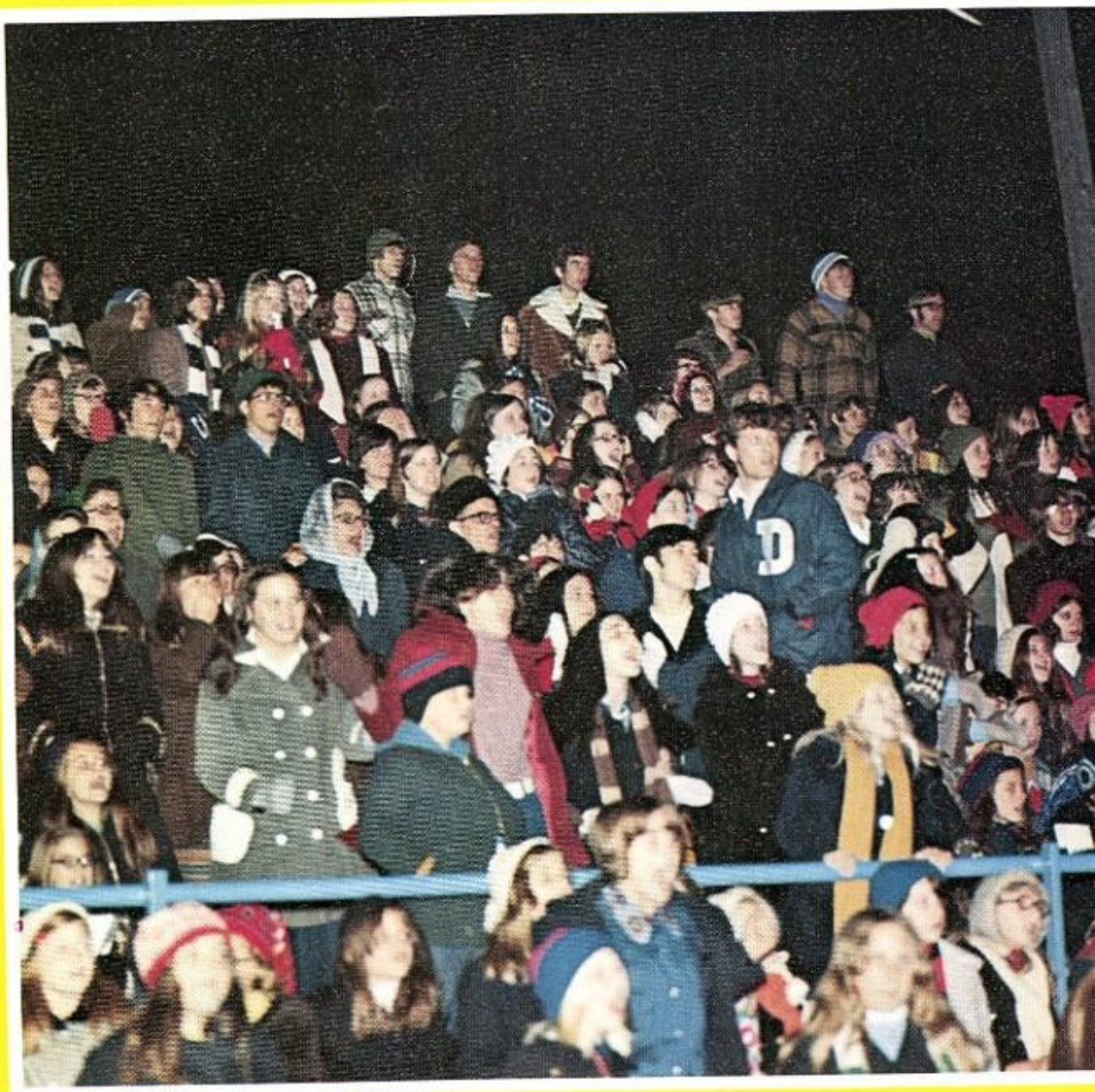

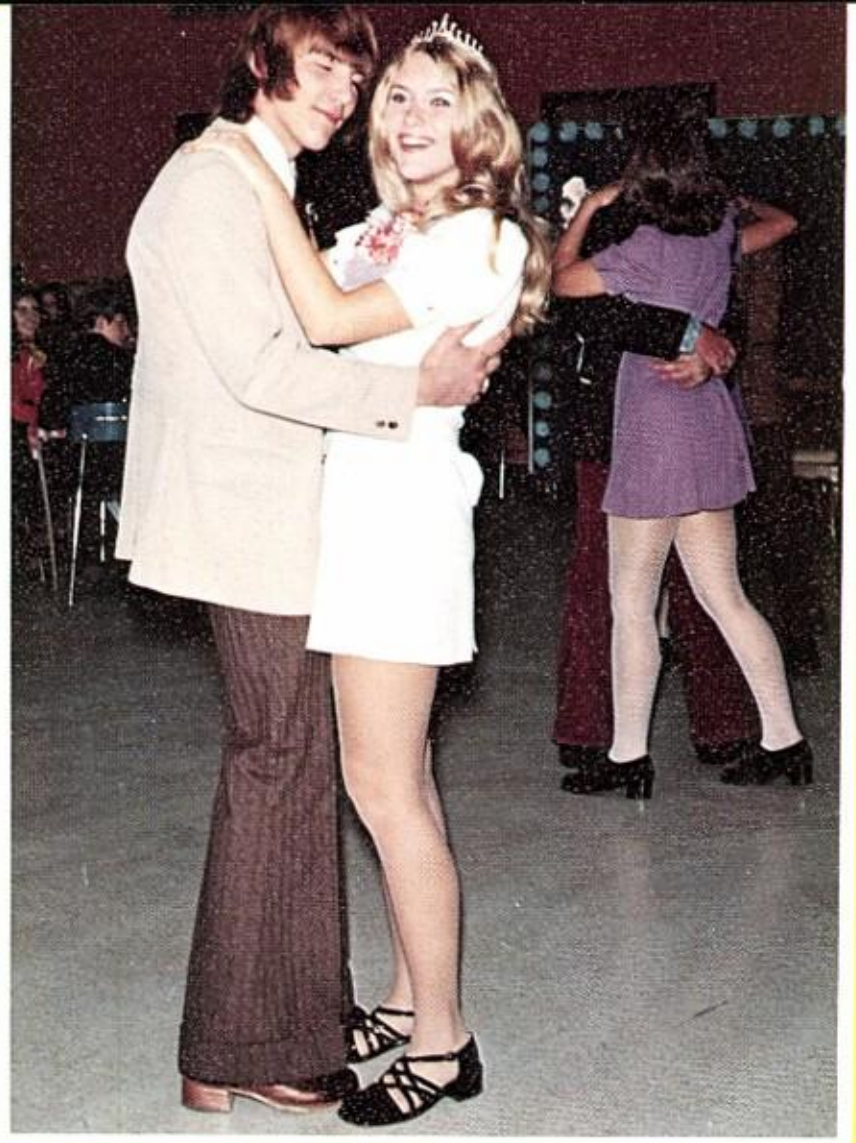

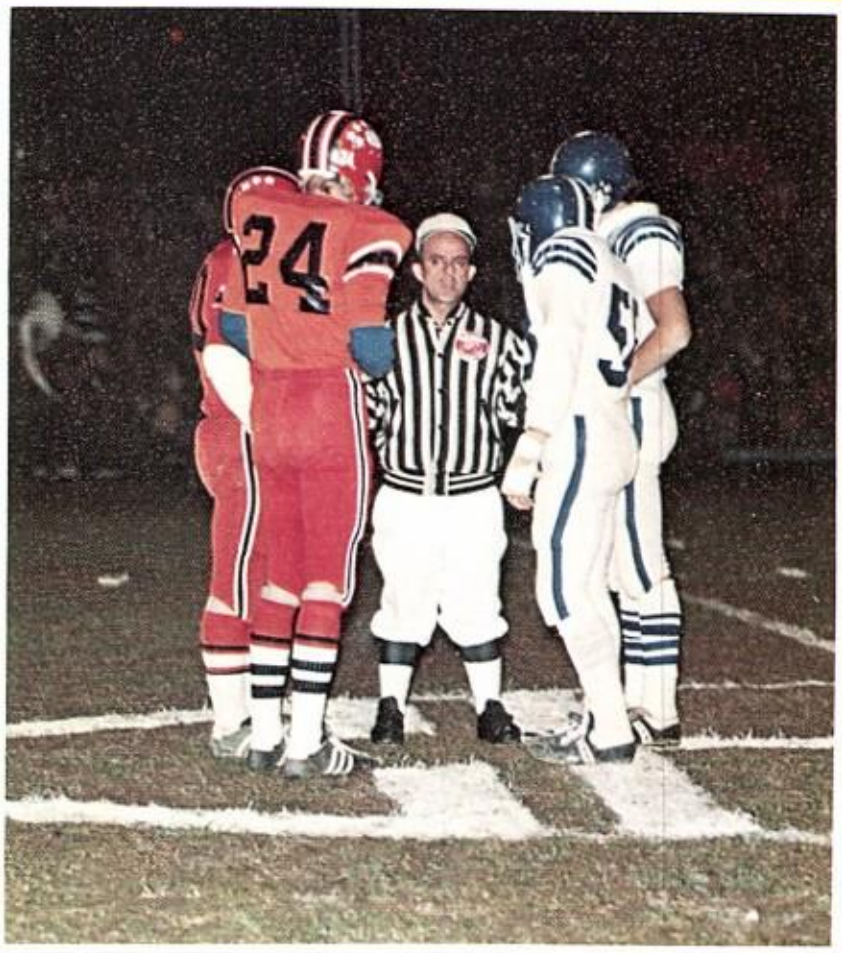
24

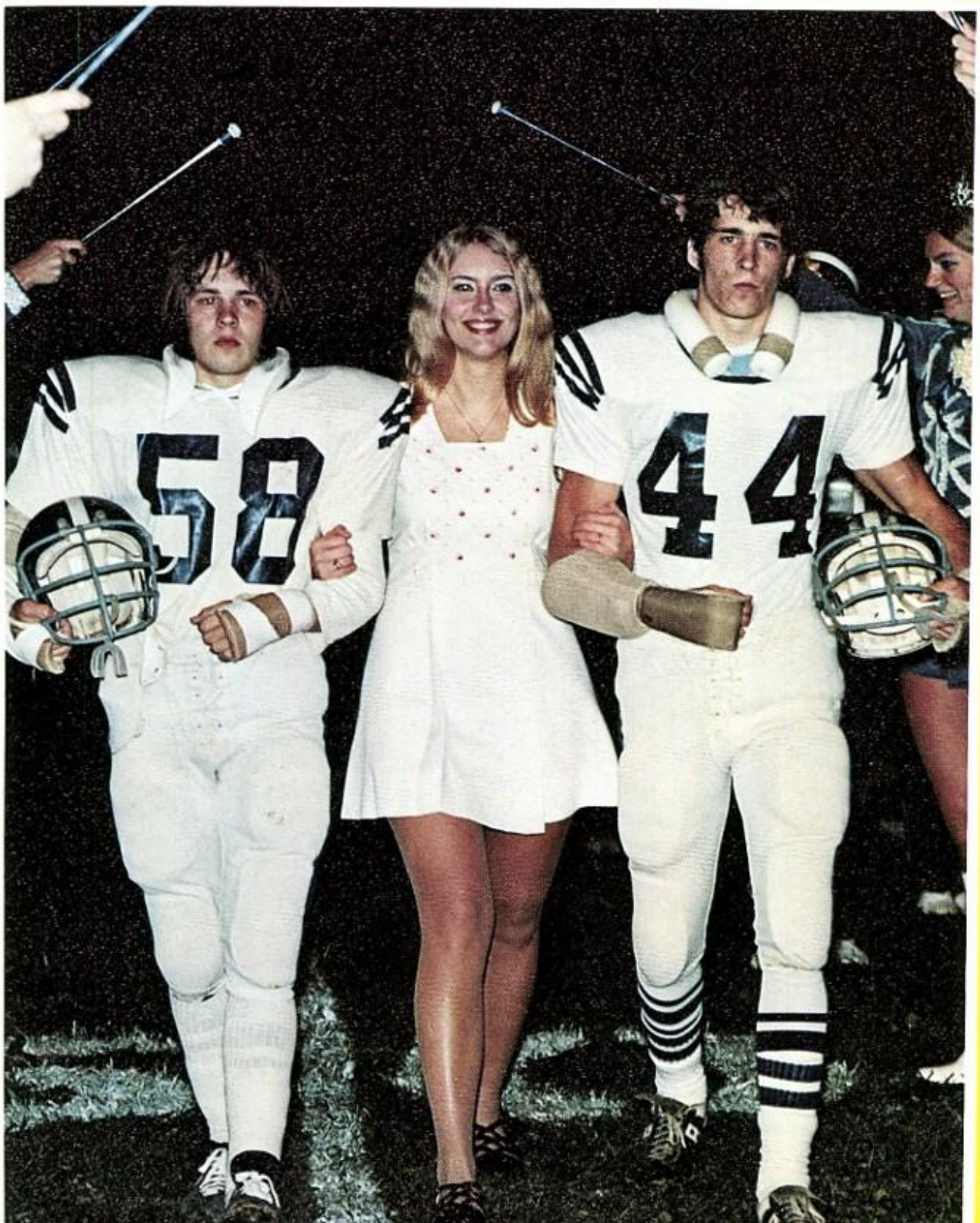
58
44

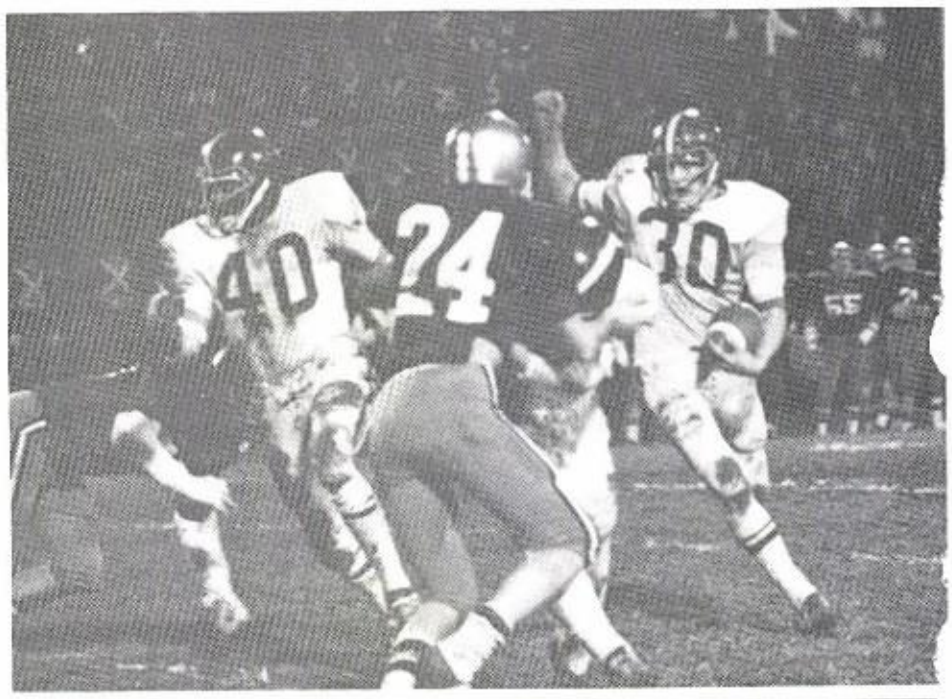

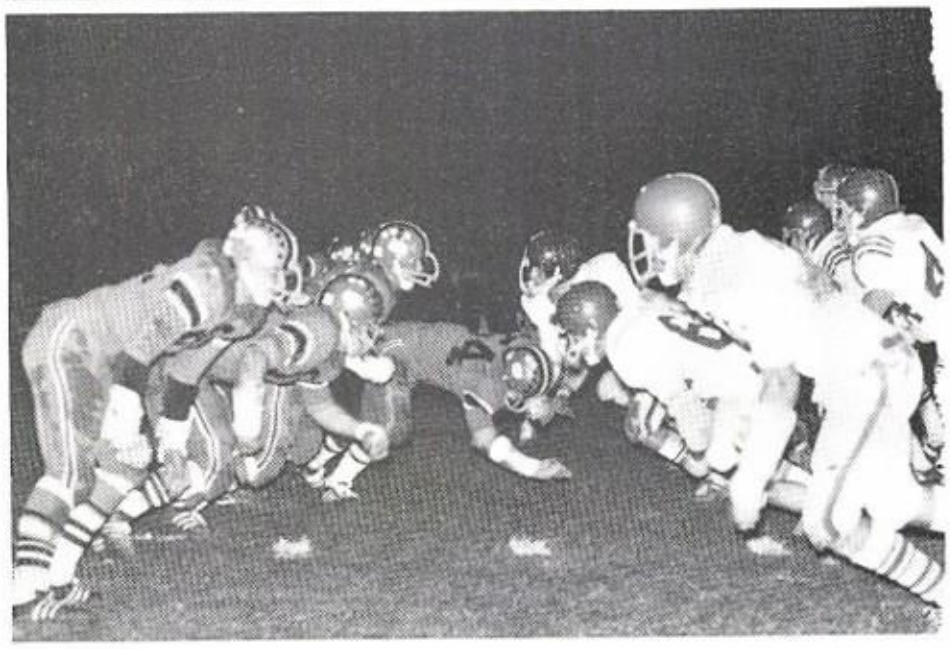

Fighting Chipps in action led by QB Paul Petit

Doylestown		Opponent
14	Northwest	0
6	Lake	19
25	Northwestern	0
22	Rittman	12
32	Norwayne	22
0	Waynedale	13
6	Dalton	21
28	Smithville	0
32	Hillsdale	18
14	Tuslaw	0

A new track course is made by Chipps

Making their way through muddy fields and uneven gound, CHS, for the first time took part in Cross Country Track competition. The men entered the sport with great enthusiam and much training under the direction of Tom Buch. Through the course of the season the Chipps picked up a 6-4 record. Upon the graduation of the four senior lettermen, Coach Buch is anticipating great support from underclassmen in the coming year.

BOTTOM FIRST ROW: C. Hughes, J. Johnson, H. Hollingsworth, M. Ludwick, J. Milford, D. Kendig. ROW 2: M. Telin, T. Pappas, F. Hersman, G. Bidinger. ROW 3: W. Ashcraft, E. McCallum. TOP RIGHT: Focusing on the finish line, determination crosses the face of Jim Johnson. RIGHT: Taking a team member to one side for a last minute suggestion was not unusual for Coach Buch. BELOW: Discipline and training pays off as the rough course is endured by Ted Pappas.

Chipp Band performs under new director

Under the direction of a new director, Martin Biviano, our band had a wonderful year! They had a lot of practice before school started and through football season and it really showed at the half-time football game shows. A lot of the spirit at those games came from the band with all their cheers backing up the Chipp team.

Football season wasn't the only time the Chipp band displayed their talents. During basketball season they had a pep band that entertained at half-time and they also had a pop concert in February.

UPPER LEFT: BAND OFFICERS Dale Foster, Secretary; Greg Foster, Lieutenant; Rick Murray, Treasurer; Kathy Petit, Captain. LOWER LEFT: Band Director Martin Biviano. BELOW: BAND SENIORS FIRST ROW: Rick Murray, Greg Foster, Carolyn Petit, Laurie Busson. ROW 2: Deb Camden, Lynn Willison, Kathy Petit, Laurie Chisnell. BOTTOM: MAJORETTES Pam Long, Diane Zelei, Kim Lance, Anita Hanawalt, Becky Wooster, Denise Williams.

PERIOD
HOME
VISITOR

'73 Chipps bring home new basket record

The 72-73 Chipps all senior varsity took that first initial step to a long awaited winning basketball season. In the up and down season, the Chipps just couldn't come up with three victories in a row, yet they achieved respect within their league. Not only with their physical play, and devastating fastbreak but also with their determination and finesse. Pride and ability were among many of the teams' attributes as they landed a pair of teammates on the all county selections. We hope in the coming years those future teams surbass the superiority and admiration of these senior players.

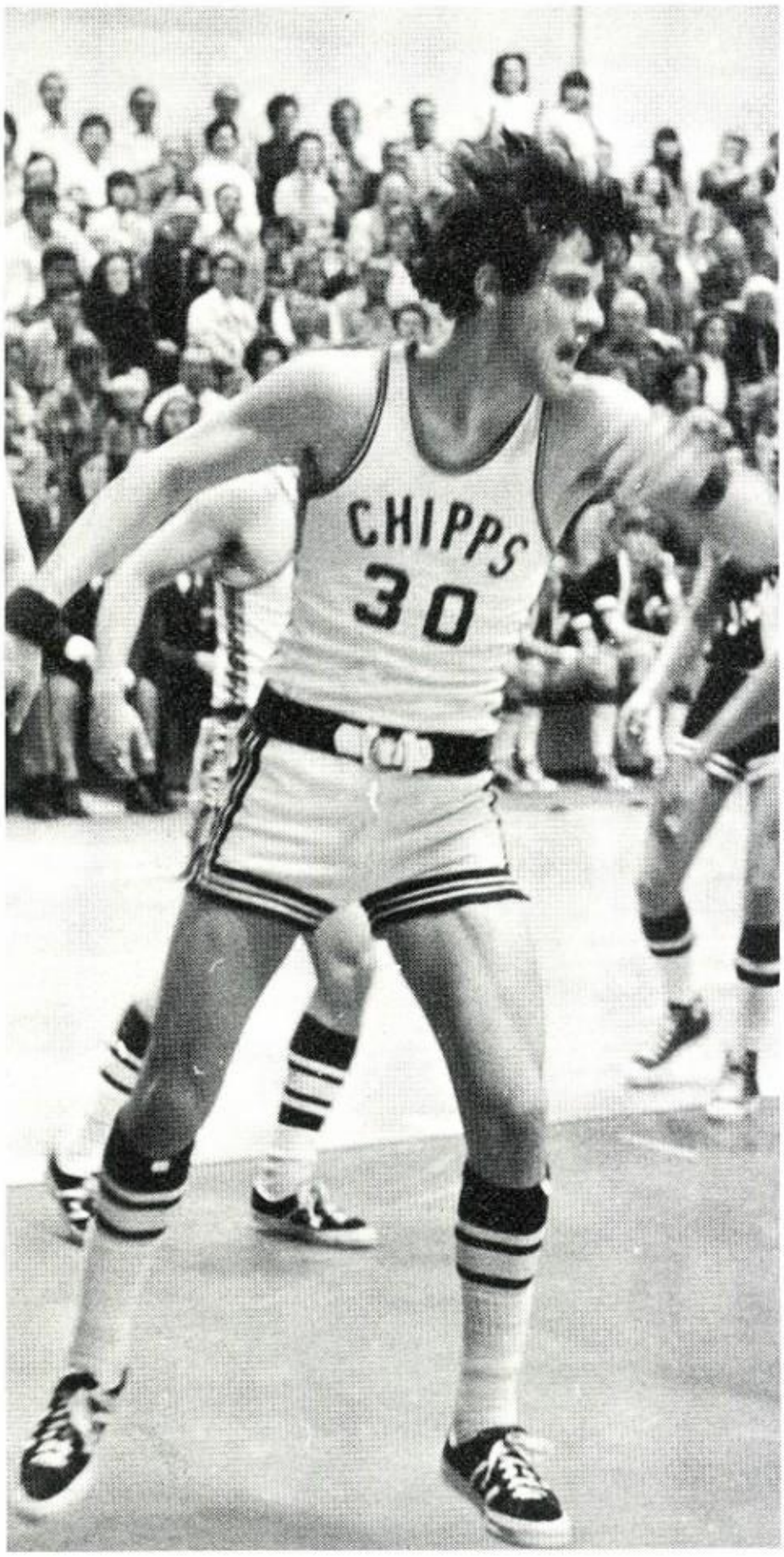

LEFT D-e-f-e-n-s-e defense, defense! LOWER Work it in! Work it in! Fight Ted, fight! RIGHT Put it in! We gotta win! UPPER RIGHT VARSITY A. Holden, J. Dannemiller, T. Pappas, J. Villers, D. Downs, C. Pignan, M. VanHorn, M. Whitman, P. Petit, K. Westfall, D. Pavkov, G. Post, Coach Thompson. MIDDLE RIGHT BASKETBALL COURT A. Veilhaber, M. Chisnell, S. Aldrich, J. Rohr, Queen J. Dannemiller. RESERVE FIRST ROW J. Milford, G. Shaver, L. Lemaster, R. Gilcrest, B. Rohr, G. Sales, ROW 2 M. Zelei, F. Hersman, K. Pullen, R. Petit, J. Garcea, C. Brownlow.

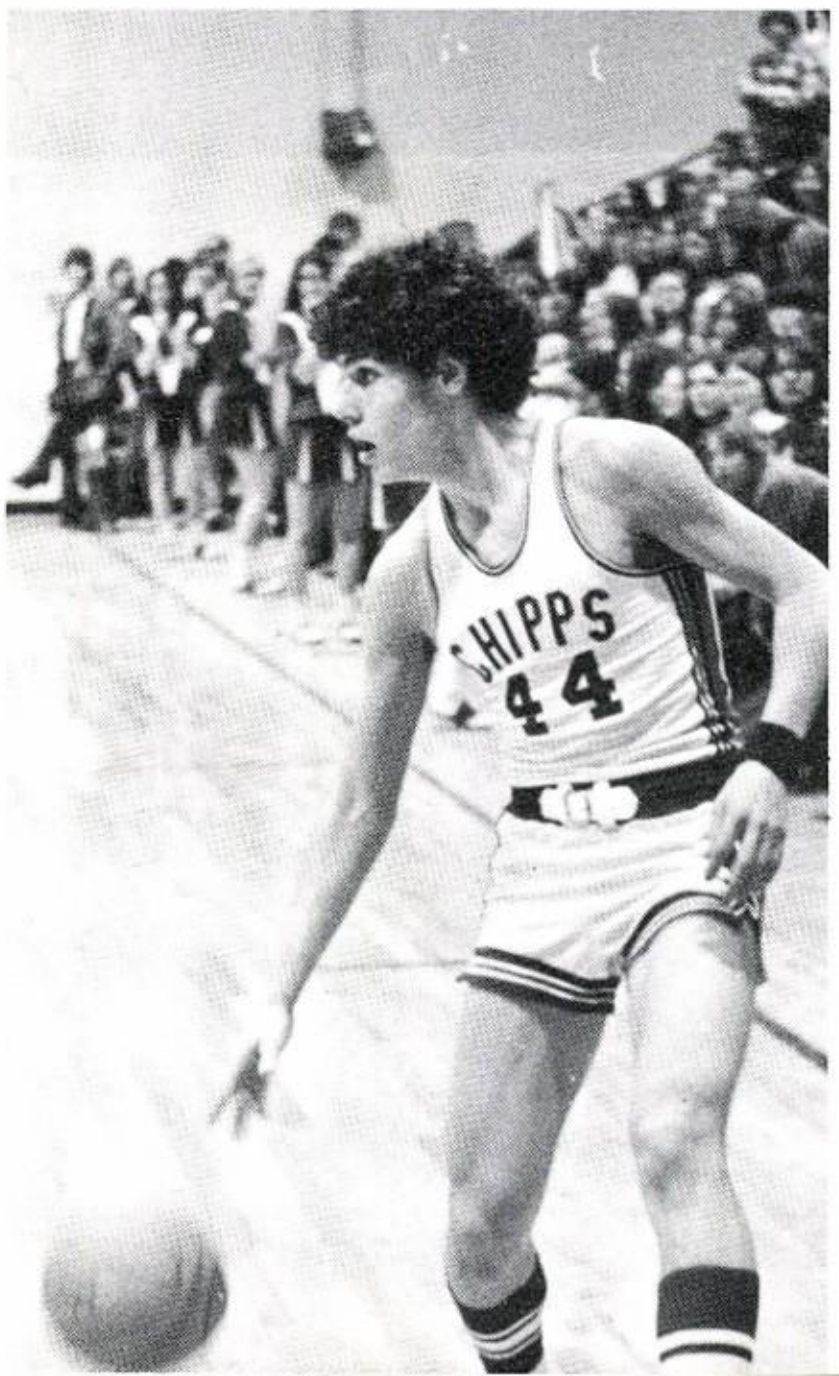

STORAGE
CHIPPS 2
CHIPPS 1
CHIPPS 44
CHIPPS 34
CHIPPS 52
CHIPPS 14
CHIPPS 54
CHIPPS 42
CHIPPS 30
CHIPPS 22
CHIPPS 20
CHIPPS 32

54
40

CHIPPS 52
CHIPPS 24
CHIPPS 44
CHIPPS 20
CHIPPS 14

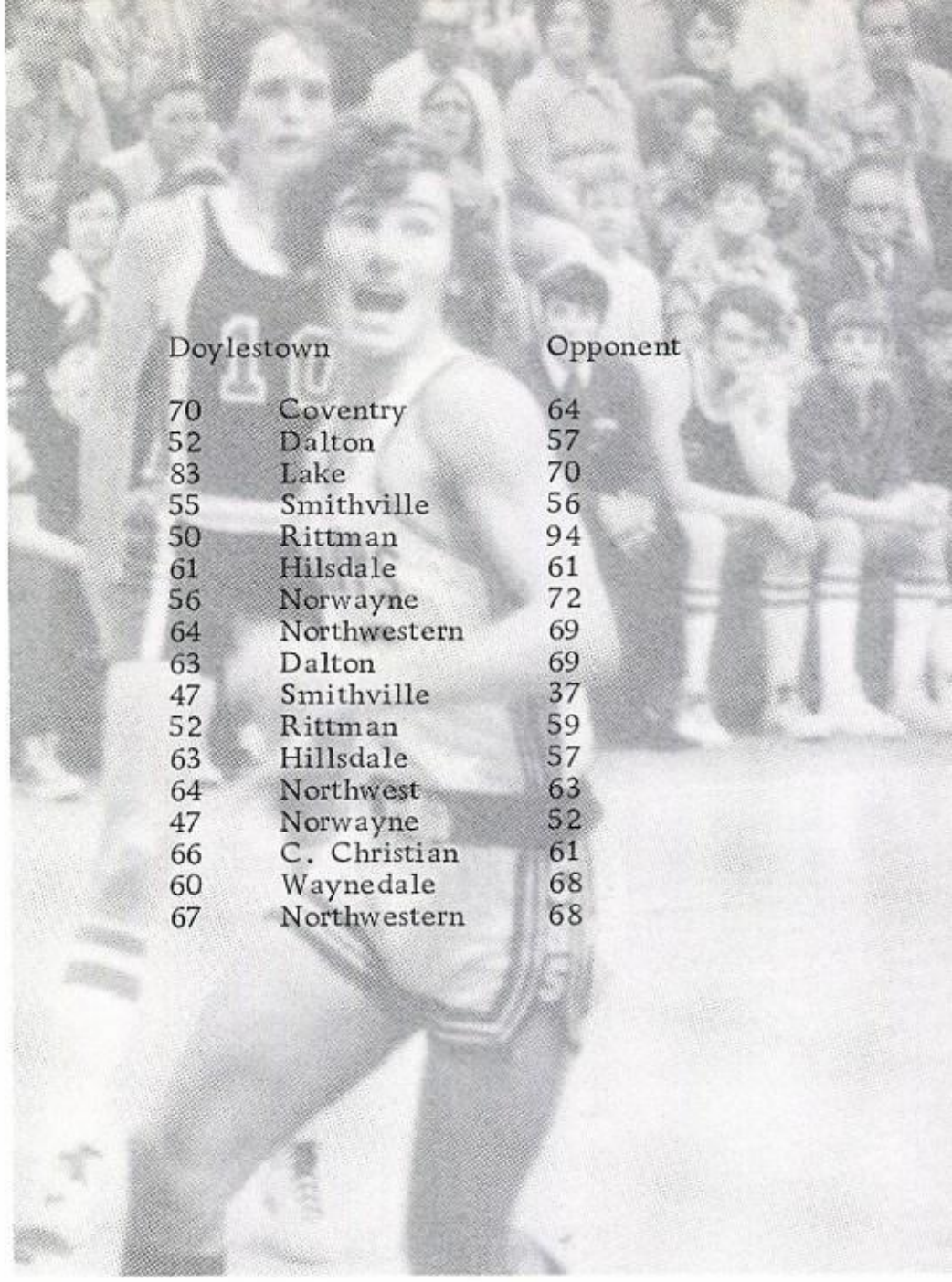

Doylestown		Opponent
70	Coventry	64
52	Dalton	57
83	Lake	70
55	Smithville	56
50	Rittman	94
61	Hilsdale	61
56	Norwayne	72
64	Northwestern	69
63	Dalton	69
47	Smithville	37
52	Rittman	59
63	Hillsdale	57
64	Northwest	63
47	Norwayne	52
66	C. Christian	61
60	Waynedale	68
67	Northwestern	68

ABOVE Come on, Art, up and in! BOTTOM FIRST ROW: Coach Schrock, M. Durbin, K. McKee, D. Young, M. Rohr, G. Paridon, M. Woodell, S. Jusli, R. Stephens. ROW 2: G. Lemaster, T. Neiswander, J. Vercoe, S. Harvey, C. Carpenter, T. Marshall, M. Mills, T. Petit, S. Shultz.

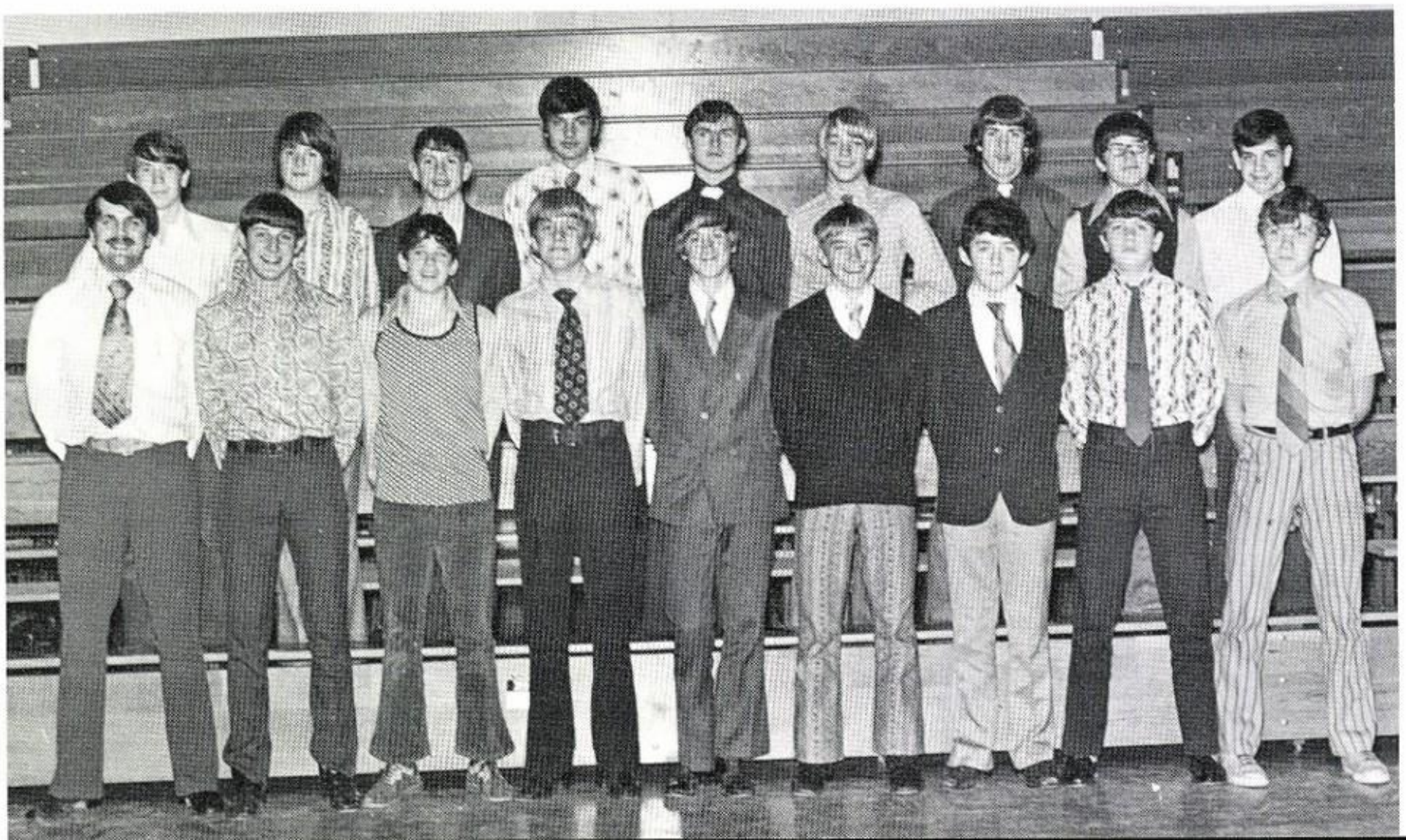

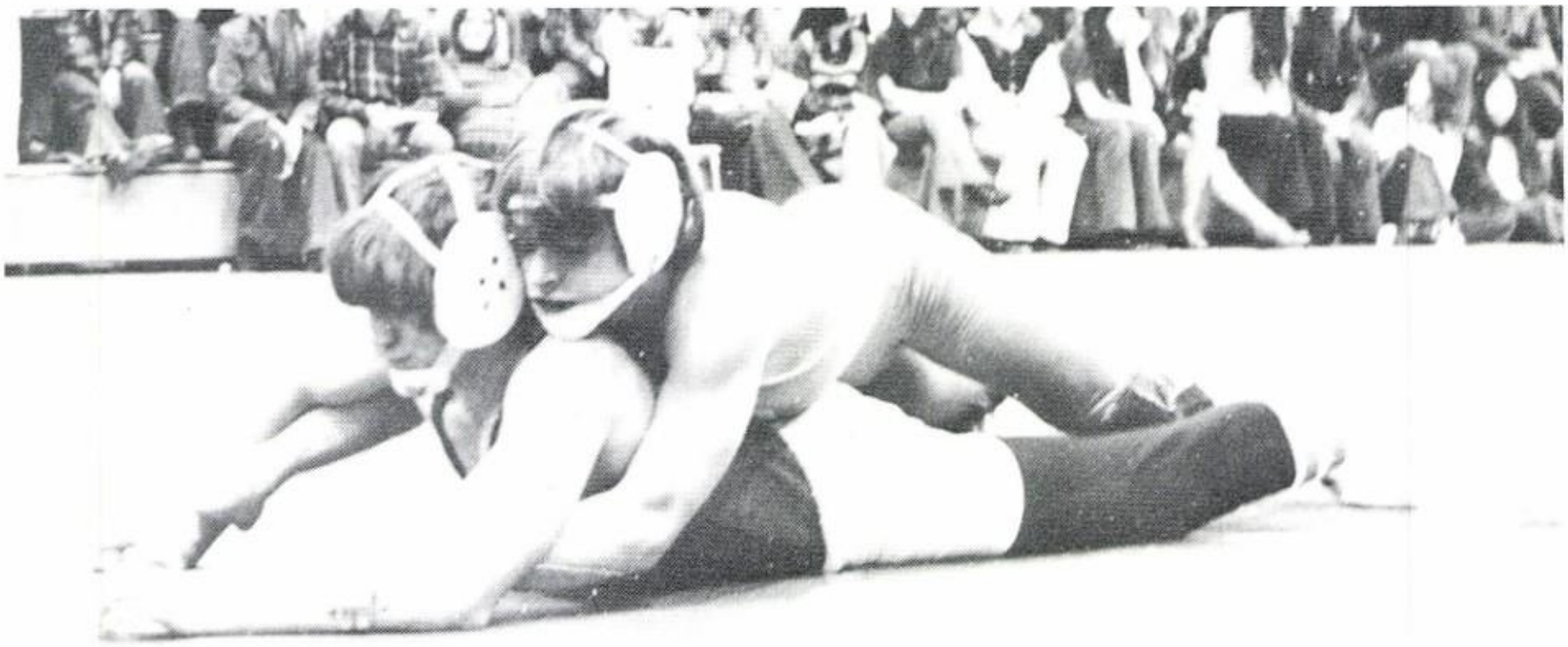

Dedication: A term only used by a CHS wrestler

The 1972-73 Chippewa Grapplers were impressive as they entered the season. The over-all record was not as outstanding as expected, though several wrestlers proved exceptional. Dave Musgrave, Dan Bowling, Denny White and Roy Stockwell were representatives for the Chipps at the sectionals. With the driving efforts of these four young men, improvement over last year's sectional record was apparent as this year we took 6th place. The team ended the season by voting Dave Musgrave "outstanding wrestler" and Denny White "most improved".

TEAM FIRST ROW D. Osborne, T. Pelfrey, G. Jones, D. Bowling, M. Neely, J. Osborne, M. Musgrave, D. Boyan, C. Blankenship. ROW 2 D. Ross, J. Baker, T. Schrock, D. Bowling, D. Keller, J. Morganstern, M. Reagen, R. Purdy, M. Schultz, G. Vinez, R. Roberts, J. Adamson, B. Bowling, Coach McGowan. ABOVE Only through total effort can you achieve as much as Dan has. LEFT Strategy is Coach McGowan's backbone for the team.

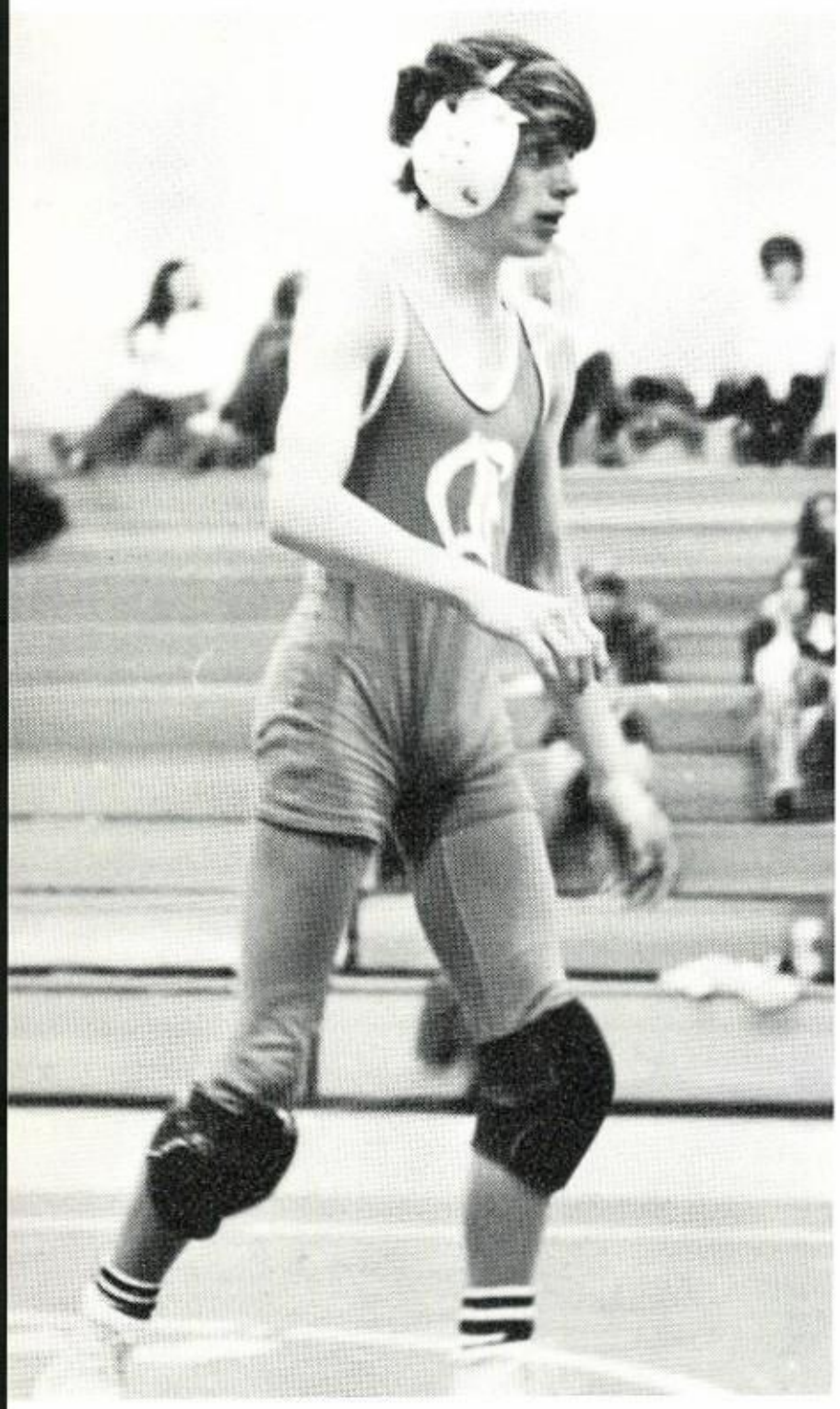

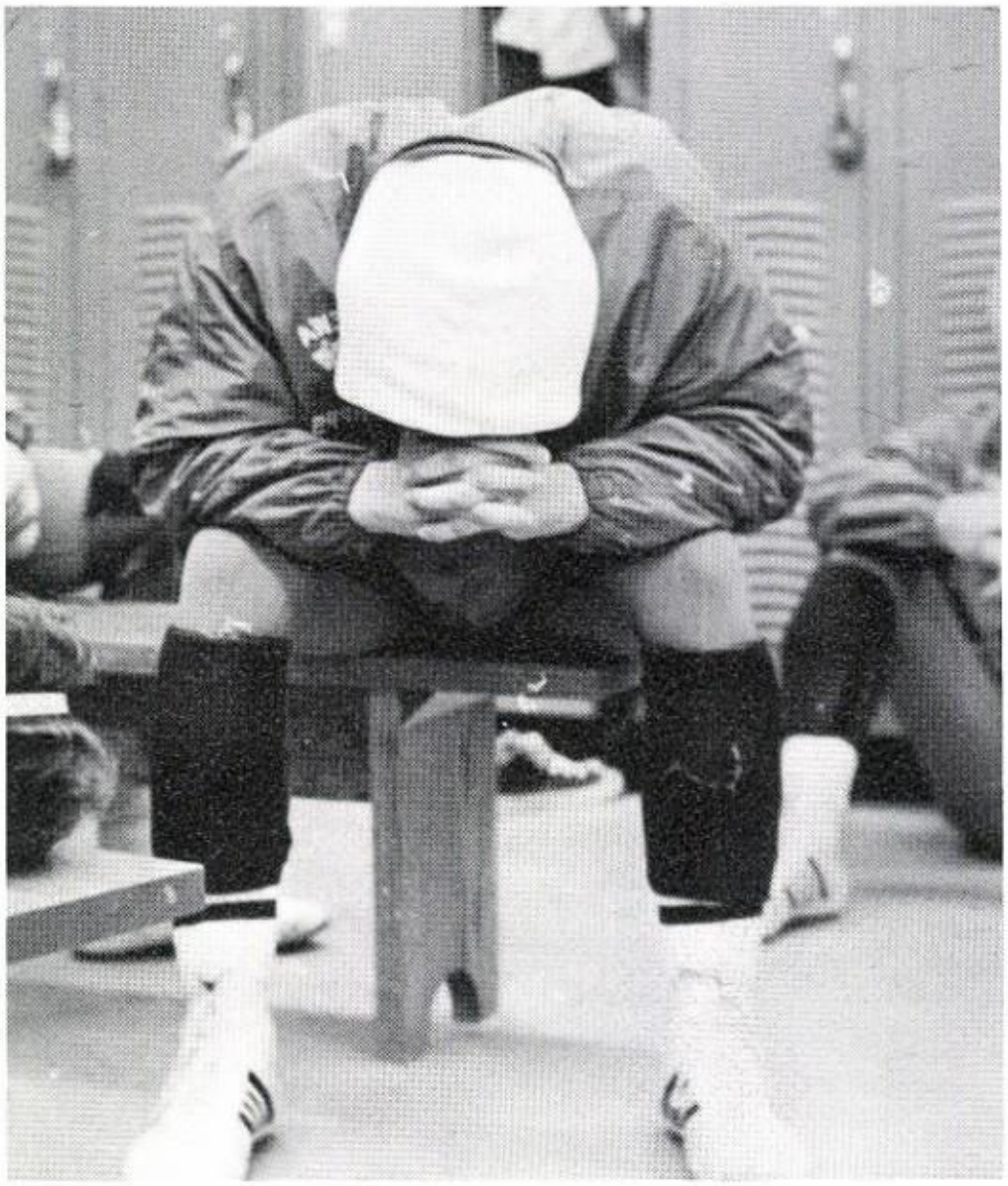

UPPER LEFT Let me at him is Bill's only thought! UPPER RIGHT The team waits on a pin. Pin HIM! LEFT There is time left, so keep it cool Jerry. ABOVE Just a moment is all you have to prepare for your match.

Chipps win first place again for seventh year

The annual Boy's Volleyball Tournaments were held once again at Chippewa High. Our team entered competition with much determination and enthusiasm. Eliminations continued until Central Chriatian and the Chipps remained to battle for first place. Central managed second, while the Chipps, coached by Mr. Moore, grasped their seventh consecutive first place trophy.

VOLLEYBALL FIRST ROW 1: K. Vinez, J. Goodwill, G. Post, K. Drollinger, M. Lima. ROW 2: Coach Moore, T. Pappas, M. Van Horn, J. Franks, W. Ashcraft, F. Villers, M. Whitman.

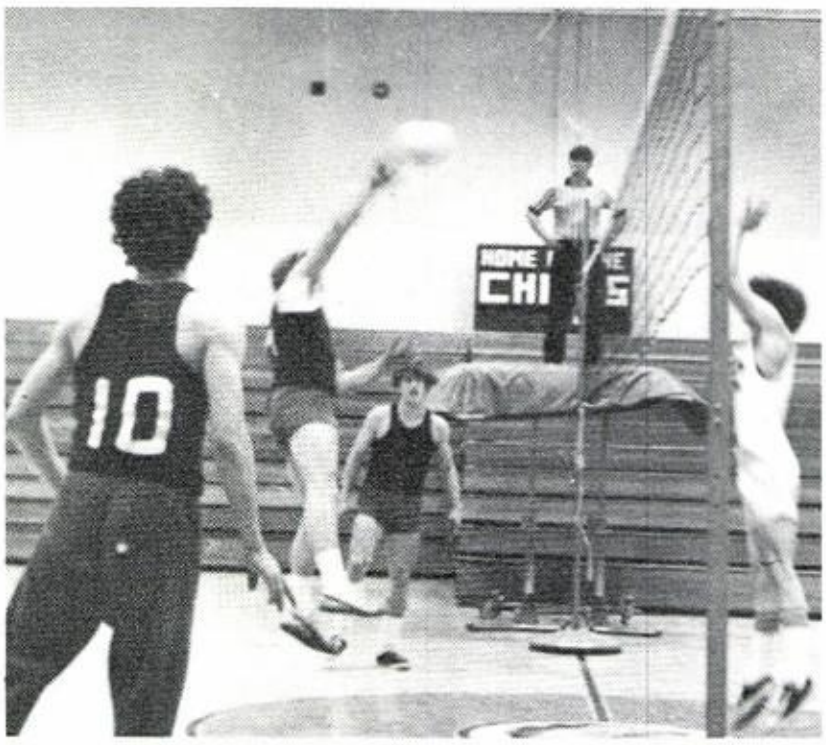

School population asse

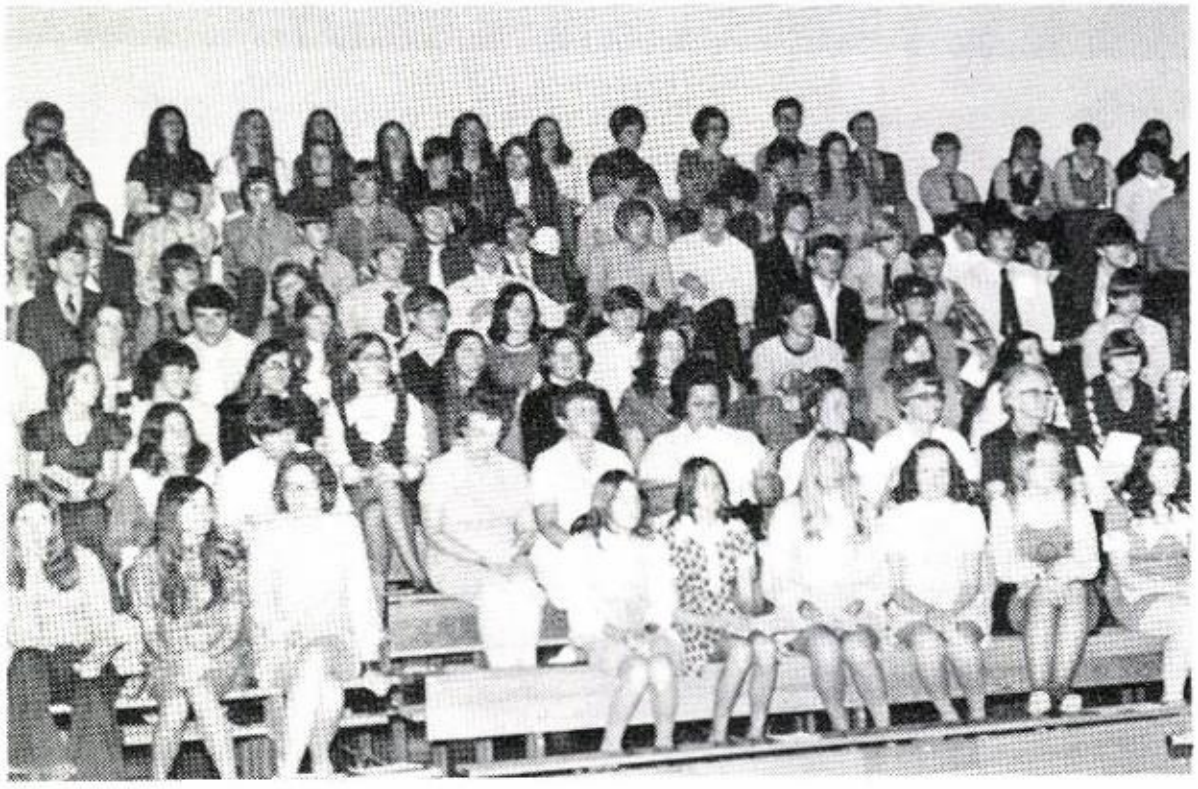

mbles for various events

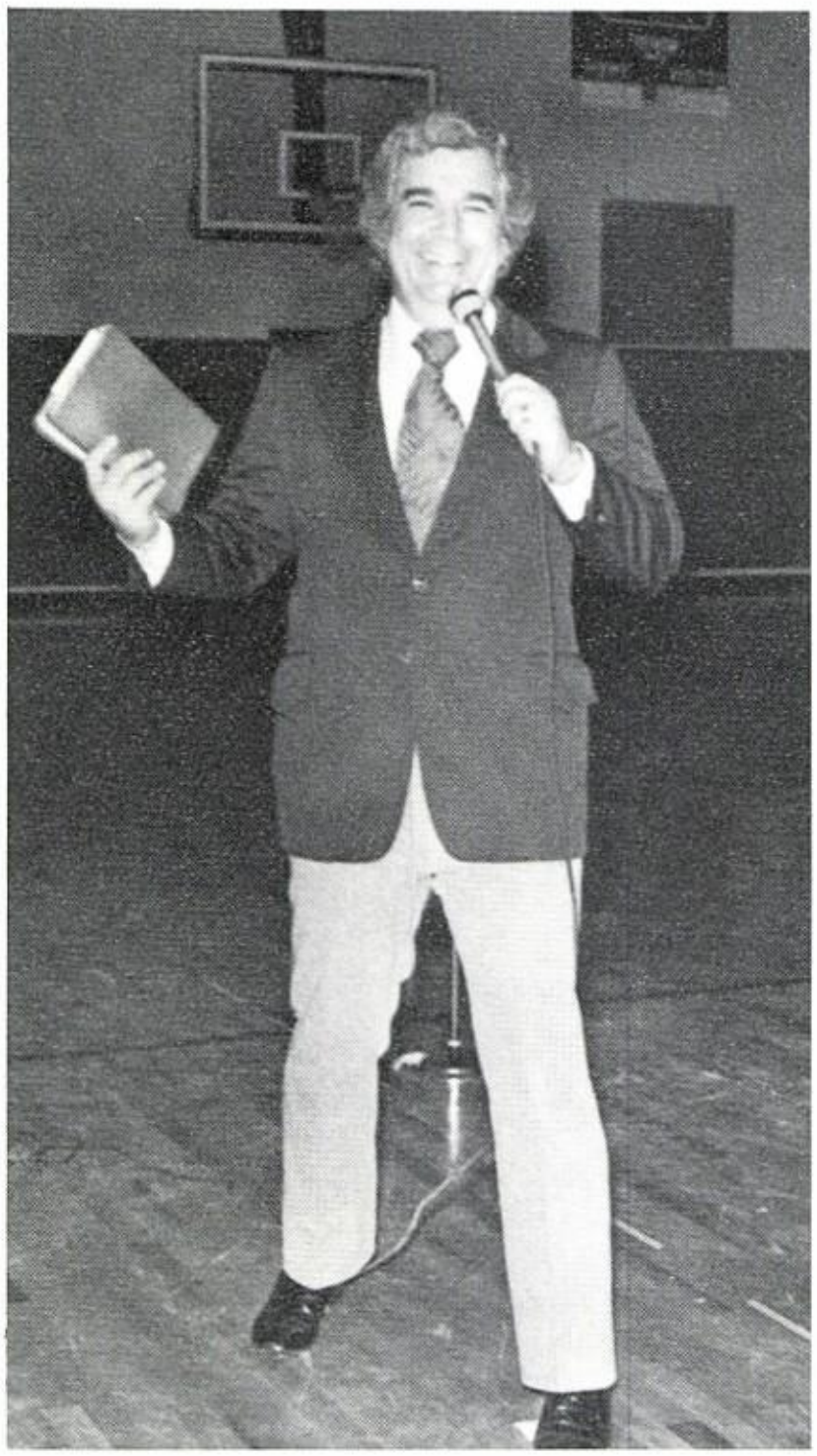

United States trampoline champion in both national and international competition, Bill Copp gave a special demonstration displaying his amazing skill and technique in a very strenous demonstration, talking and entertaining for 45 minutes. His easy banter and skill kept everyone interested and renewed an interest in the students in this sport. A new contemporary rock group "Life" also performed. Rev. Bob Harrington, Reb. Higgins, and Rev. Wisdom were guest speakers for Thanksgiving, Christmas, and Easter chapels.

Along with the special assemblies students showed great enthusiasm at the pep rallies during football and basketball.

ABOVE LEFT Seniors present their spirit chain to Coach Boyden. ABOVE CENTER Taking over the role of the cheerleaders, Kevin Westfall and Gene Post lead the seniors in a cheer. ABOVE RIGHT At Thanksgiving Chapel, Mr. Kochanski and Mrs. Watts explain the meaning of I. A. L. A. C. FAR LEFT I'm a little teapot short and . . . LEFT Varied reactions toward the speaker are shown by the students expressions. LOWER LEFT Everyone quietyl listens to the coach as he tells what the odds are of winning the game. BELOW Another victory at the pep rally. LEFT Guest speaker Rev. Bob Harrington.

Chipp Thespians present "meet me in St. Louis"

Mr. Smith is being sent to New York to be the head of the plant office. When he breaks the news to his family, they are appalled. They don't want to move from St. Louis because the World's Fair is about to begin. The children act like hoodlums to prove their father "can't even manage his own family". They outrage Mr. Smith's boss to the point that he fires their father. Mr. Smith eagerly waits to be called back to work. With the children trying to handle the situation, Mr. Smith hears nothing of the disastrous consequences until the night of the fair. When his boss asks him to return to the St. Louis office, he offers him a raise. Excited with the news, the family leaves for the fair - the "cream of the world".
LEFT " . . . dig a tunnel . . . to Mrs. Waughop's steps . . . when she's walking on her lawn, I'll jump out and bite her arm. " LOWER LEFT "John with Lucille!" LOWER "First - my hair was yanked out - then I was smacked twice and she almost threw a lamp at me. Now they've started derailing trolleys!" UPPER RIGHT "I thought later--when we're all together. " FAR UPPER RIGHT "You're just a runny-nose little brat. " MIDDLE RIGHT "You talk like an imbecile, Agnes. " FAR MIDDLE RIGHT "Praise the Lord and all the saints. " LOWER RIGHT PLAY CAST AND CREW FIRST ROW: Eric McCallum, Jack Baker, Francie Konich, Mickey Genet, Jean Busson, Brenda Darby, Art Holden, Beth Bailey, Gail Miller, Brad Villers, Michelle Major, Carrie Galehouse, Sue Riegel. ROW 2: Anita Waite, Sharon Tredway, Deb Speicker, Helen Stevens, Terry Adamson, Deb Barat, Linda Carpenter, Mary Cikra, Jean Jones, Sharon Knicely, Sue McEndree, Sheila Haney, Joan Speicher. ROW 3: Mr. Kohanski, Deb Kendig, Ruth Browning, Paul Busson, Mike Shultz, Terry Petit, Karen Jarvis, Carolynn Petit, Vicki Stadler, Sally Sherman, Shelly Abt, Chris Warren, Frank Hersman. ROW 4: Sue Easterday, Doug Pavkov, Dave Garcea, Mike Hopkins, Carl Hummel, Doug Root, Jim Johnson. Missing is Mr. Johnson, director.

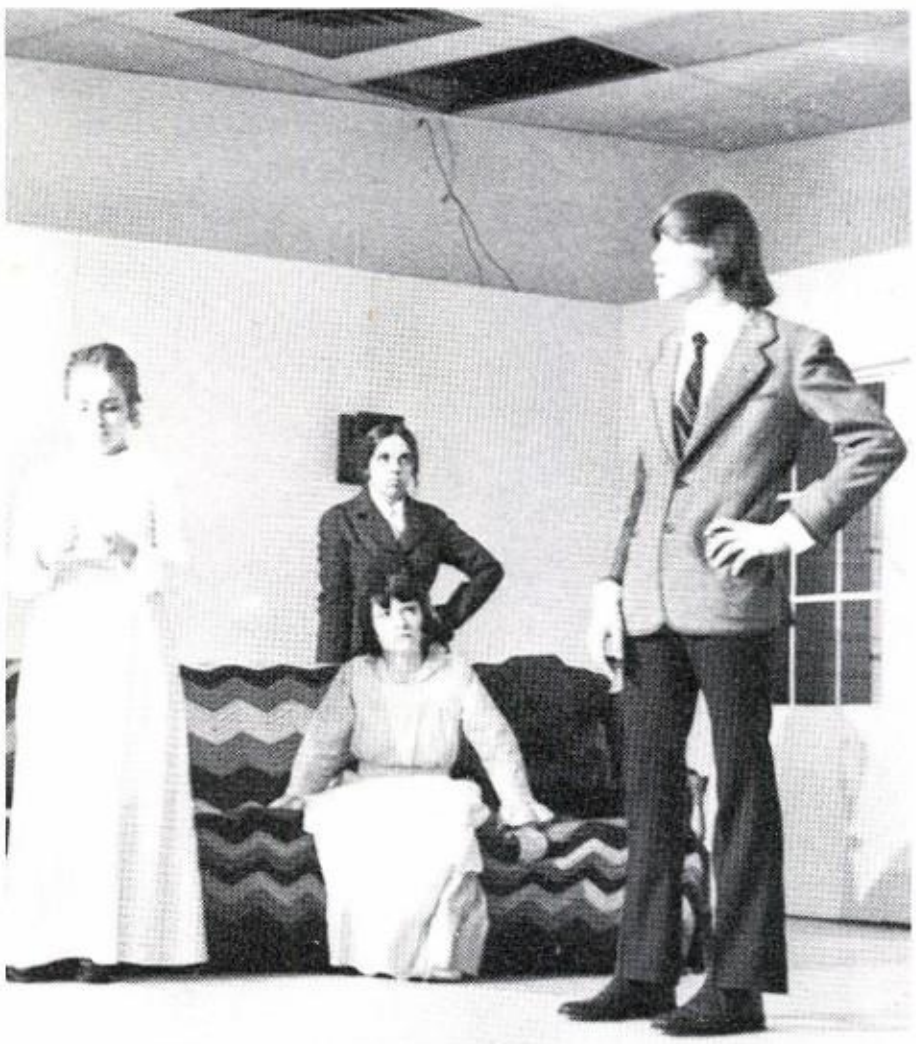

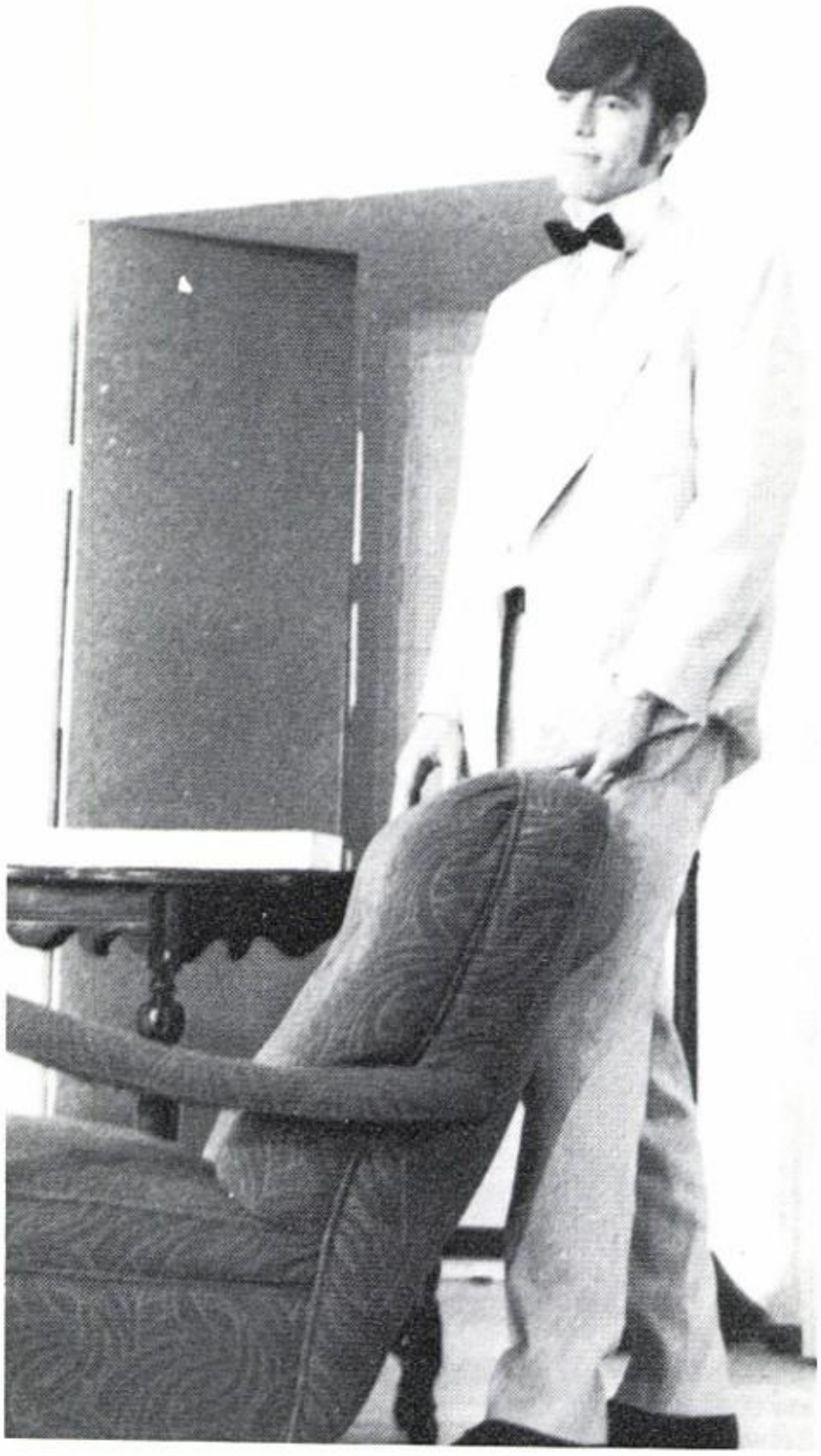

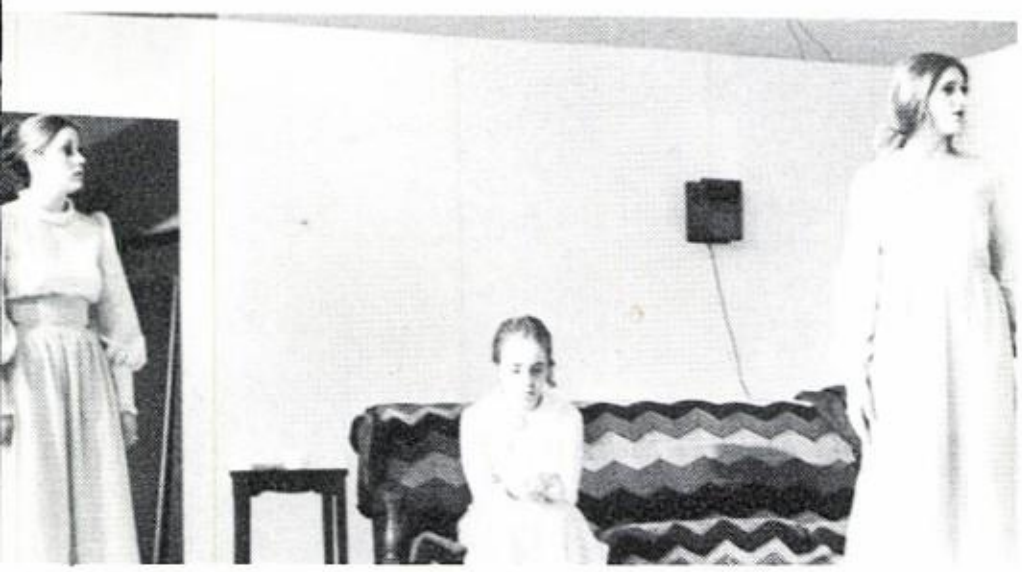

Rainy weather plaques Chipps baseball team

"We showed up for all the games", said Chipps coach Rod Thompson. But bad luck and bad weather seemed to get in the way of repeating last year's winning season. Better luck next year guys!

Series LEFT On the mound, Mike Molnar shows his style. BELOW Pausing for a moment Senior Art Holden receives a signal from 3rd base coach. Series RIGHT Does Jeff Mills really know what he is talking about? FAR RIGHT Ready for the pitch Art Holden anticipates a home run. BELOW RIGHT BASEBALL TEAM FIRST ROW: Seniors P. Petit, J. Mills, W. Ashcraft, D. White, A. Holden, T. Pappas, M. Cihlar, Stat. S. Parsons. ROW 2: Coach Thompson, R. Mollohan, S. Steffenson, M. Molnar, R. Winkler, K. Pullen, R. Petit, C. Dignan, K. Williams, Batboys: S. Lindeman, J. Santmeyer.

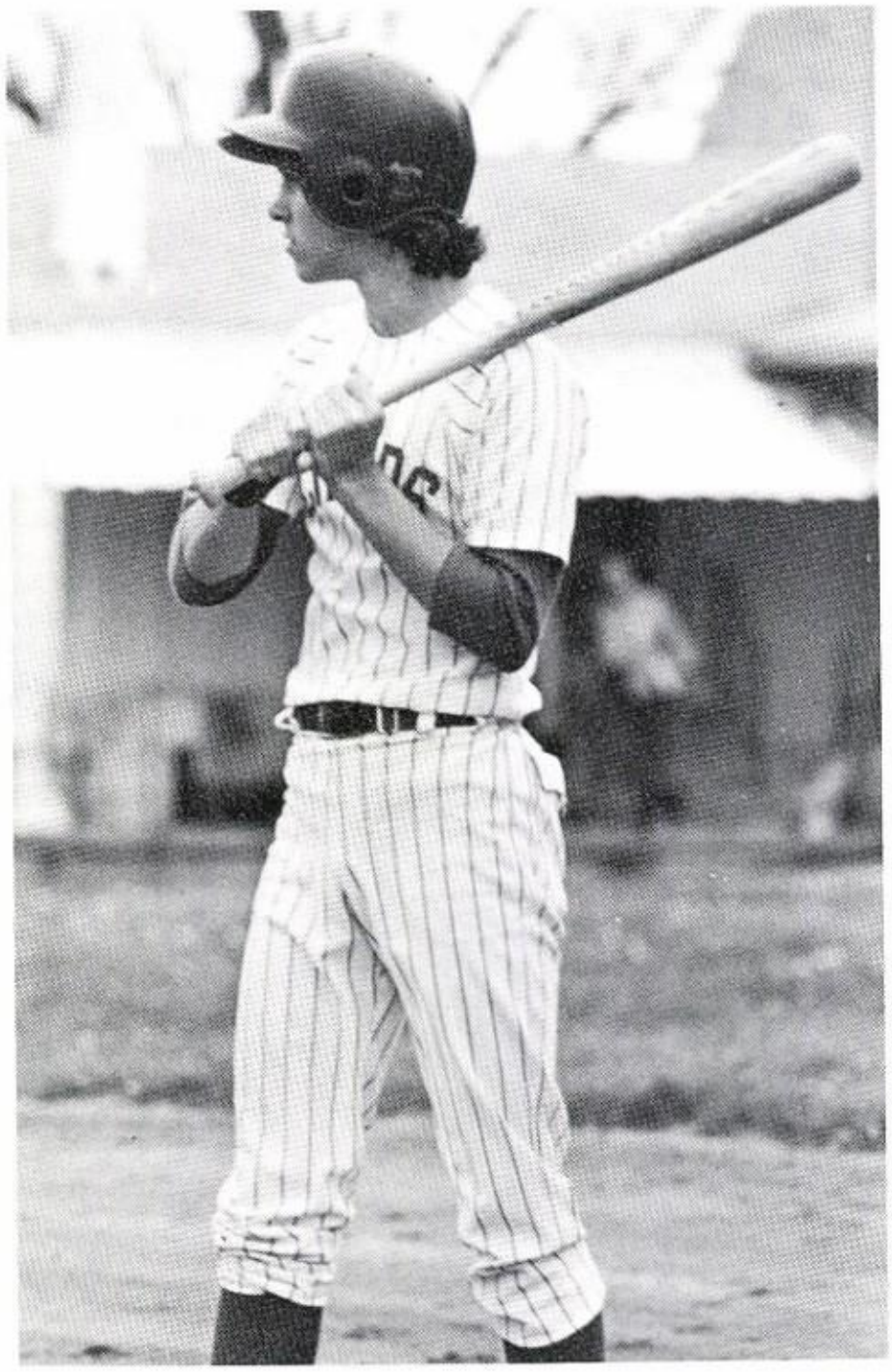

CHIPPS

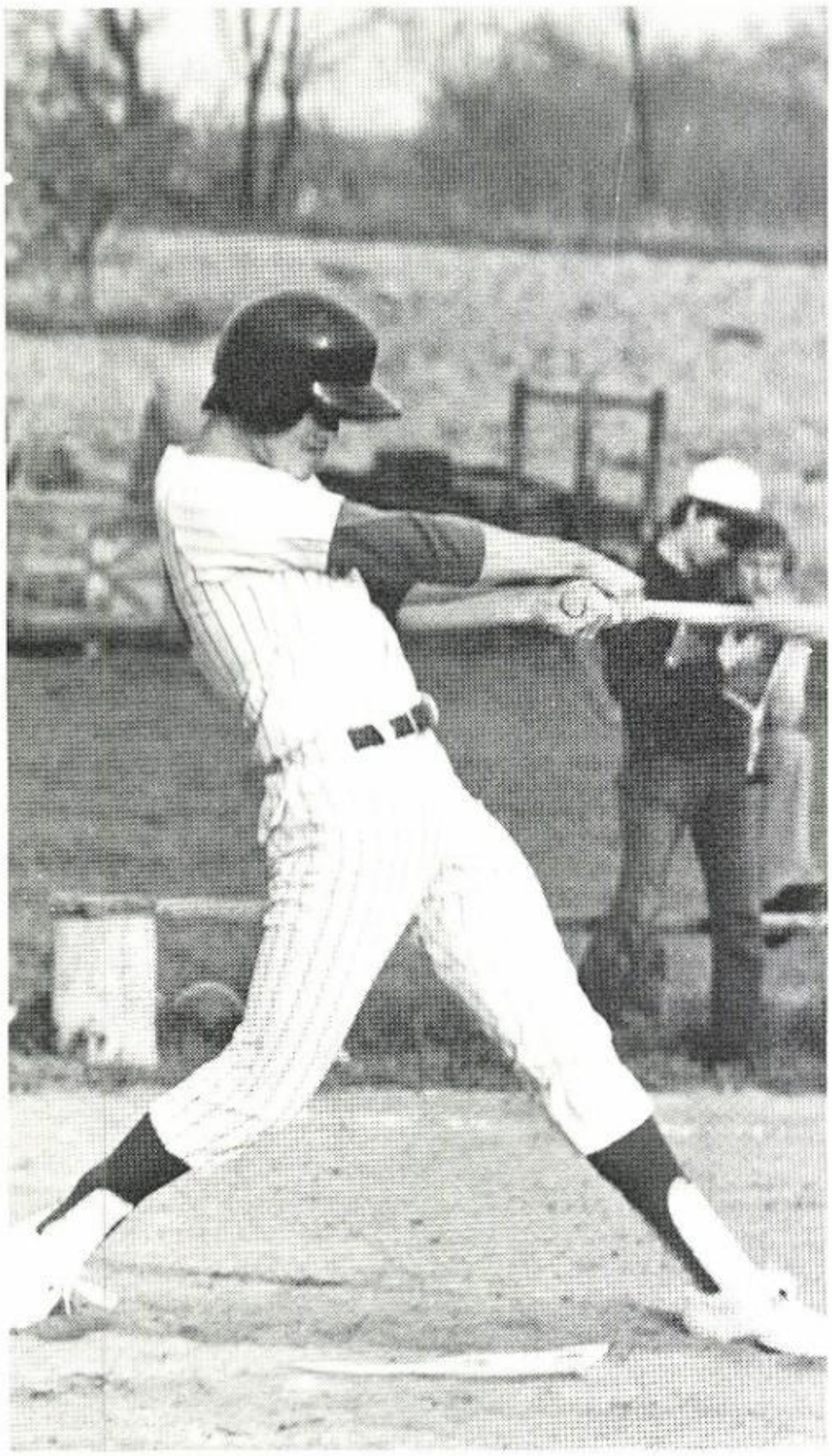

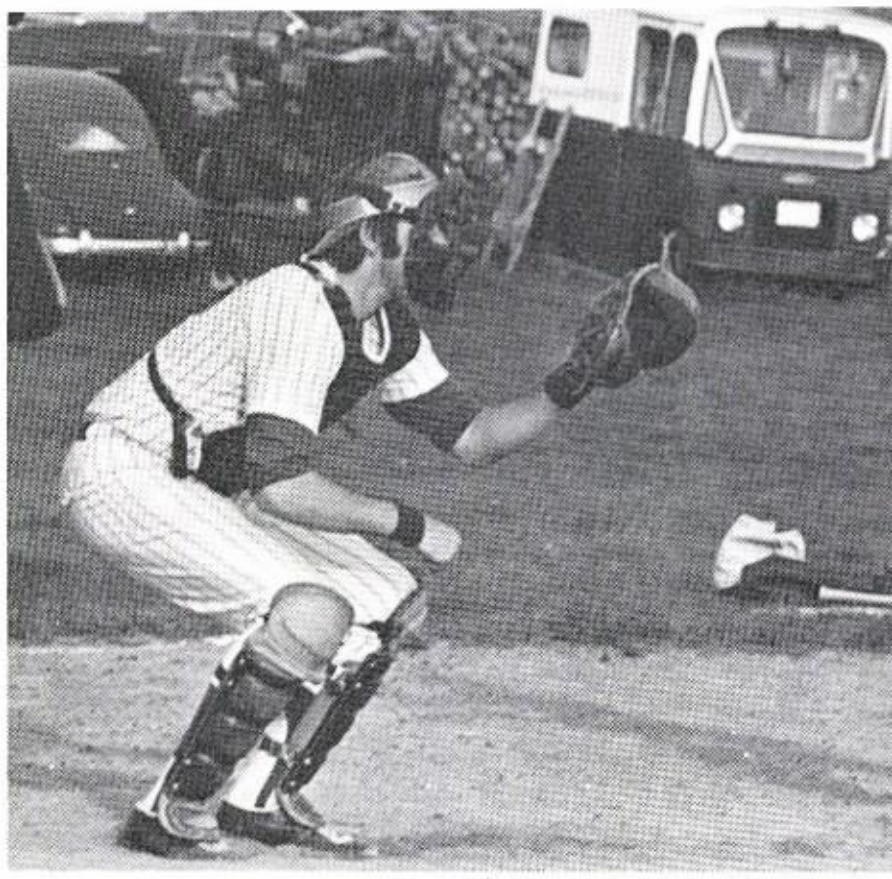

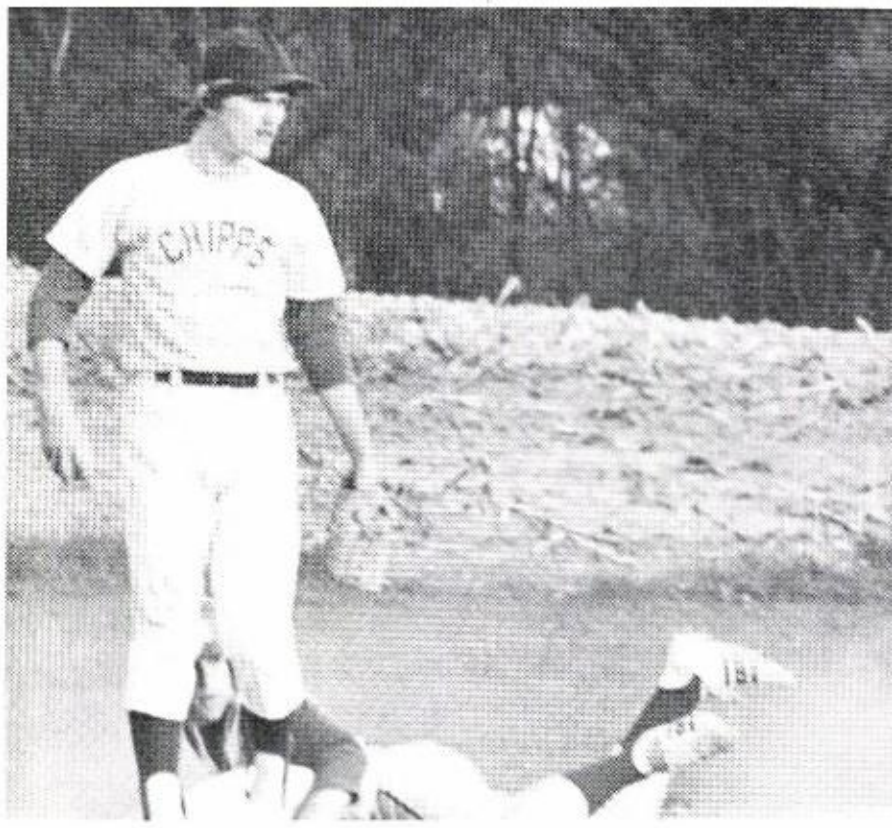

Chipps girls becoming more involed in sports

RIGHT During practice K. Santmyer takes a slide with K. England ready to tag her out. BELOW Leading the way down court, T. Garcea is followed close behind by the opponents. BELOW RIGHT SOFTBALL FRONT ROW: J. Huffman, J. Garcea, P. Prebynski, J. Eisenhauer, T. Garcea, P. Baughman. ROW 2: S. Shultz, J. Busson, K. Santmyer, L. Roberts, R. Saeger, K. England. ROW 3: B. Aldrich, M. Monbarren, J. Daniels, A. Stahl, S. Williams. BOTTOM BASKETBALL FRONT ROW: Co-Capt. J. Daniels, M. Cikra, L. Carpenter, Co-Capt. D. Ashley. ROW 2: D. Barat, J. Garcea, P. Rohr, T. Garcea, B. Aldrich, J. Garcea, K. Kun, L. Roberts, V. Kun, M. Chisnel, J. Rohr, J. Eisenhauer.

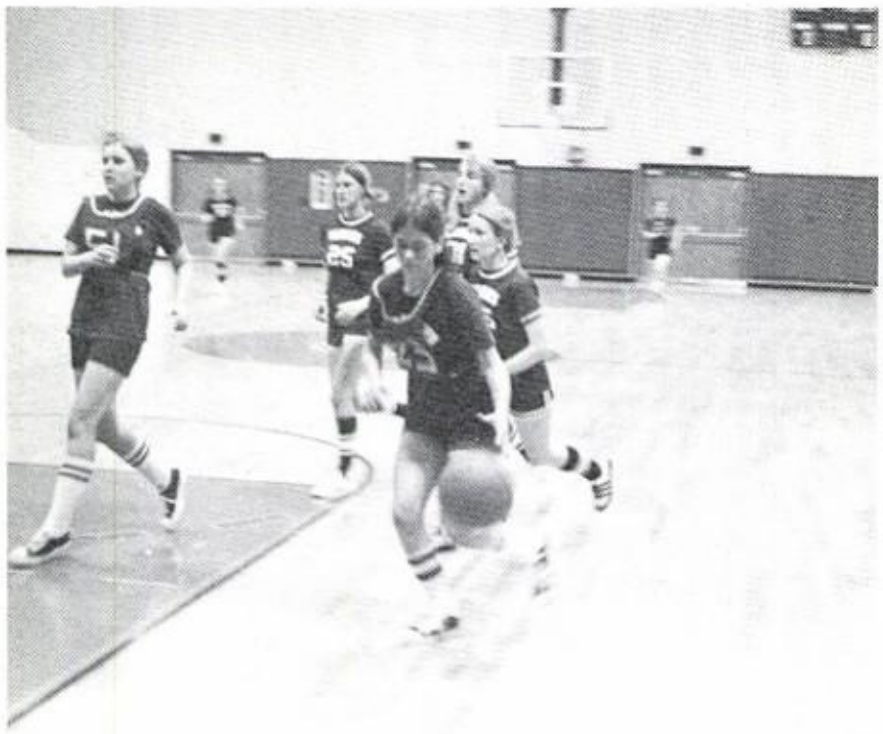

'73 Chippewa golfers are all ready to win

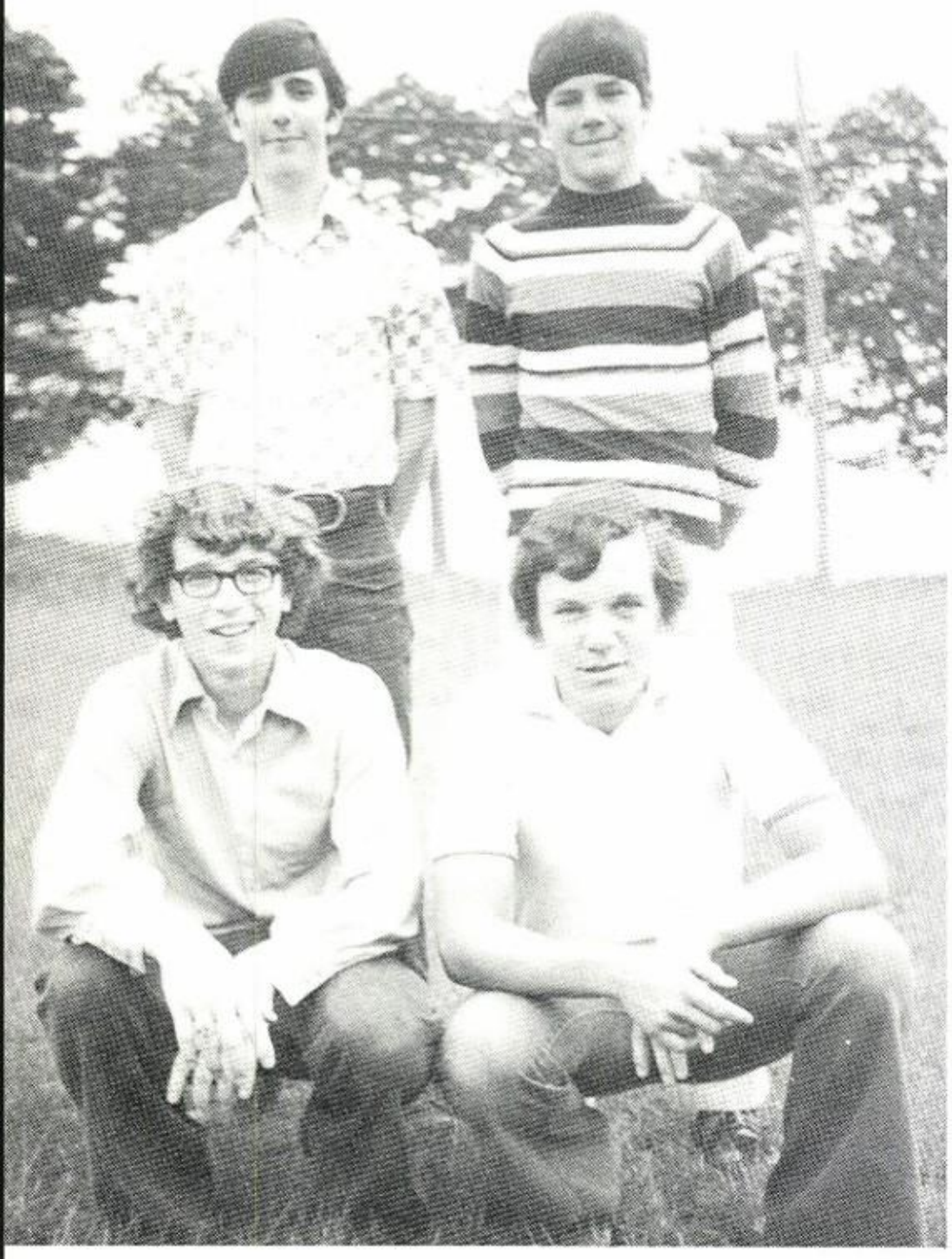

The 1973 Chipp Golfers were out-standing even though the majority of the team were rookies. The only returning player was Roger Gilcrest who subsequently lead the Varsity. The Team consisted of only one senior, thus giving next year's team great possibilities. This years coaching was done by Coach McGowan, who has high hopes for our FUTURE golfers. Roger Gilcrest received the second year award and Terry Petit the lowest average award. These were presented on awards day. Good-luck to next year's team, for they could take the league championship.

UPPER LEFT VARSITY I. Neely, J. Baker, R. Gilcrest. T. Petit. UPPER MIDDLE An ATTEMPT is made by Roger. UPPER RIGHT I bet he couldn't hit the broad side of a barn. LOWER LEFT RESERVE J. Johnson, J. Genet, N. Smith, J. Paridon. BOTTOM What is Norm doing, lining up a tee shot? Dumb!

Doylestown		Opponent
$5\frac{1}{2}$	Norwayne	$3\frac{1}{2}$
8	Rittman	1
8	Smithville	1
$5\frac{1}{2}$	Norwayne	$3\frac{1}{2}$
2	Rittman	7
7	Smithville	2
7	Waynedale	2

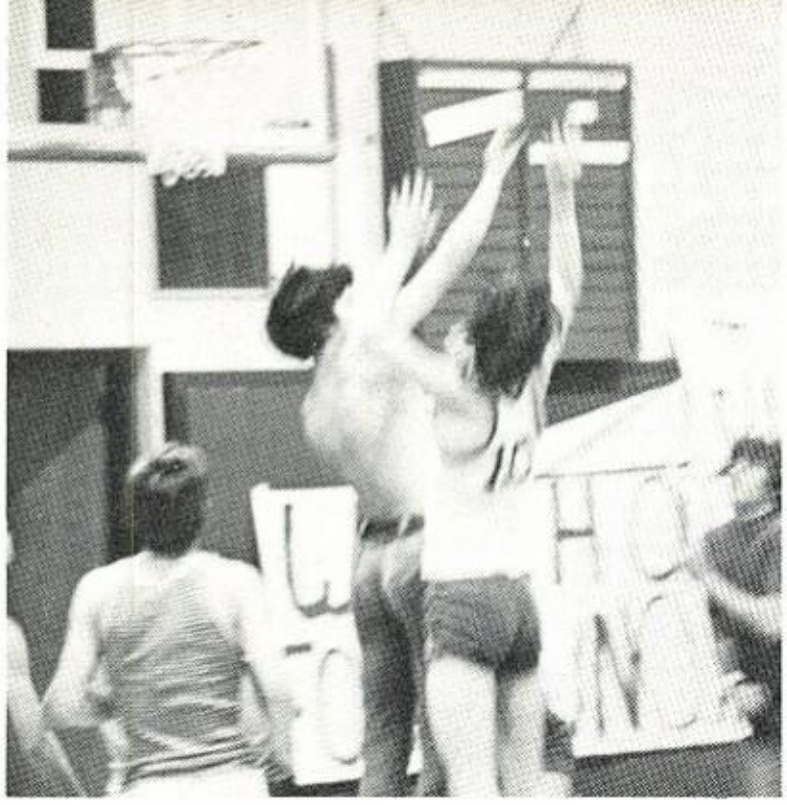

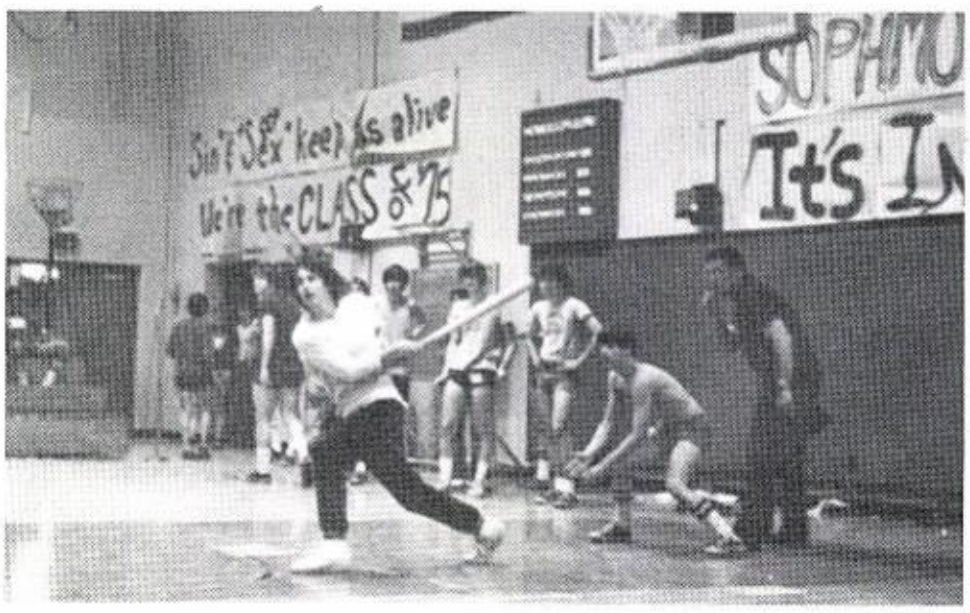

Freshman take lead in intramural day competiton

Because of popular demand by the students the Intramural program was changed from tribe to class competition. Through the year up to Intramural Day the Sophomores held first place, Juniors second, Freshman third, and Seniors last. By the end of the day the Freshman were in first place followed by the Sophomores, Seniors, and Juniors.

ABOVE LEFT Everyone jumps for the rebound. ABOVE It's another hit! RIGHT Sophomore Karen Kun pauses a moment before shooting her foul shot. FAR UPPER RIGHT In their tournament chess match Don Matthews waits for Greg Harvey to make his next move. LEFT Jean Garcia gets ready to block Donna Paridon's kick. FAR CENTER RIGHT Intramural Managers M. Mills, J. Garcia, R. Mollohan, Mr. Moore, Mrs. Leksan, J. Busson, K. Williams, B. Aldrich, C. Berger. NOT PICTURED R. Browning. LOWER LEFT In order to win the Carolyn Petit must keep her mind on the game. BELOW The Senior girls seem to have met their match. FAR LOWER RIGHT With Eva Adkins the Juniors score another point.

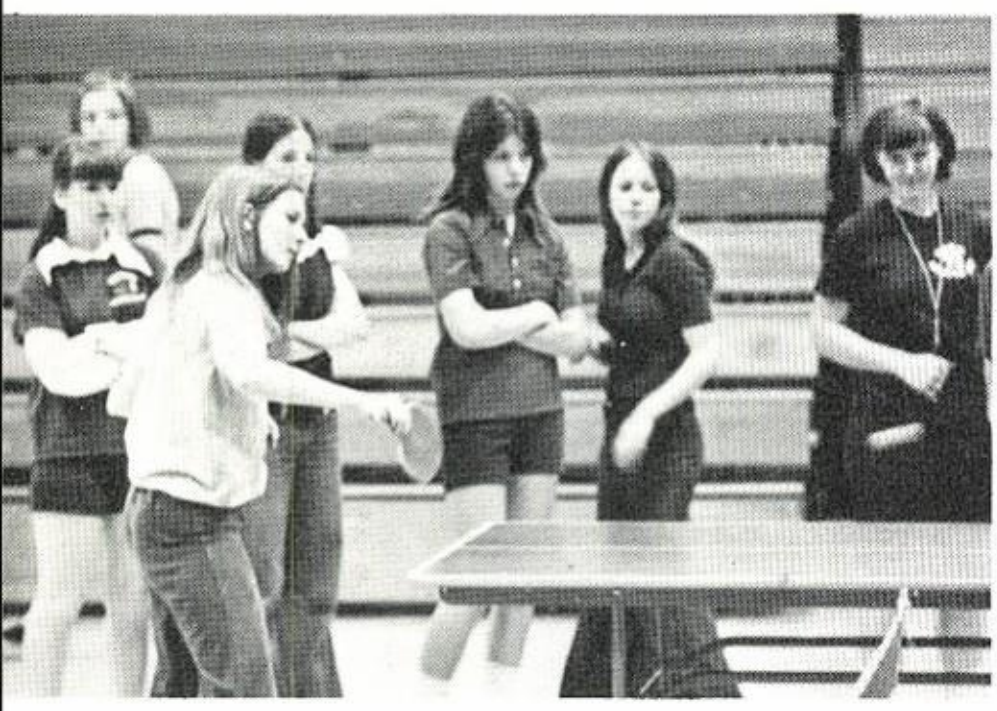

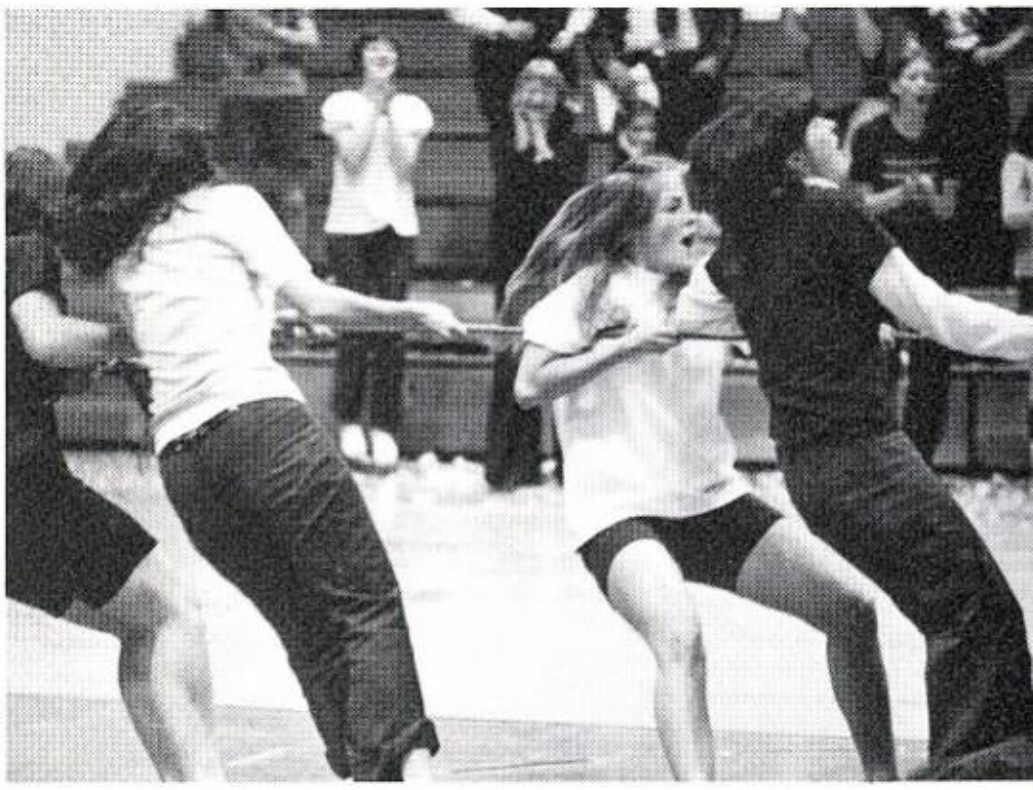

Chipp track team has

BELOW John Garcia discusses long jump techniques with the Coach. RIGHT Coaches Buch and Schrock, locking up following a victory. FAR RIGHT Awaiting his turn to run, Don Kendig warms up. BELOW RIGHT Track tea team, FIRST ROW 1 K. Westfall, D. Pavkov, M. Ludwick, S. Schultz, D. Young, J. Milford, F. Hersman. ROW 2 E. McCallum, M. Van Horn, D. Matthews, T. Schrock, R. Robinett, ROW 3 G. Post, K. Vinez, L. Lemaster, D. Kendig, D. Dwons, T. Krouse, J. Hollingsworth. BELOW LEFT Westfall speeds: down the track and over the hurdles. LEFT Hurling the shot with all his strength, is the almighty Mark Van Horn.

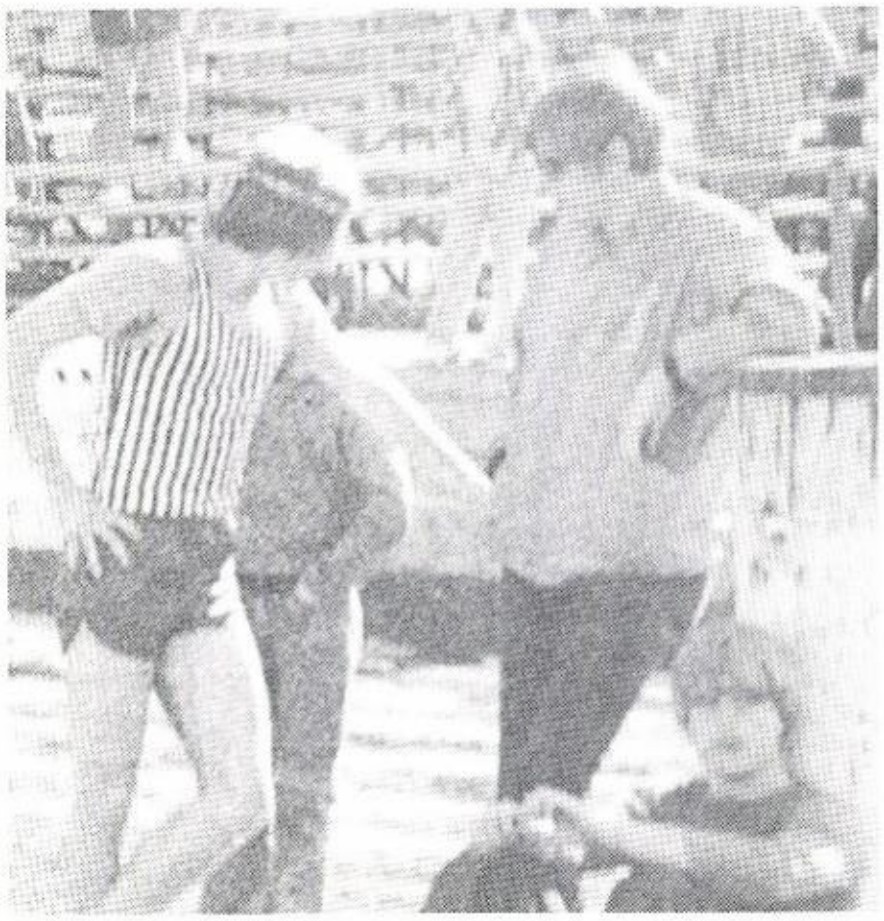

exceptionally good record despite wet season

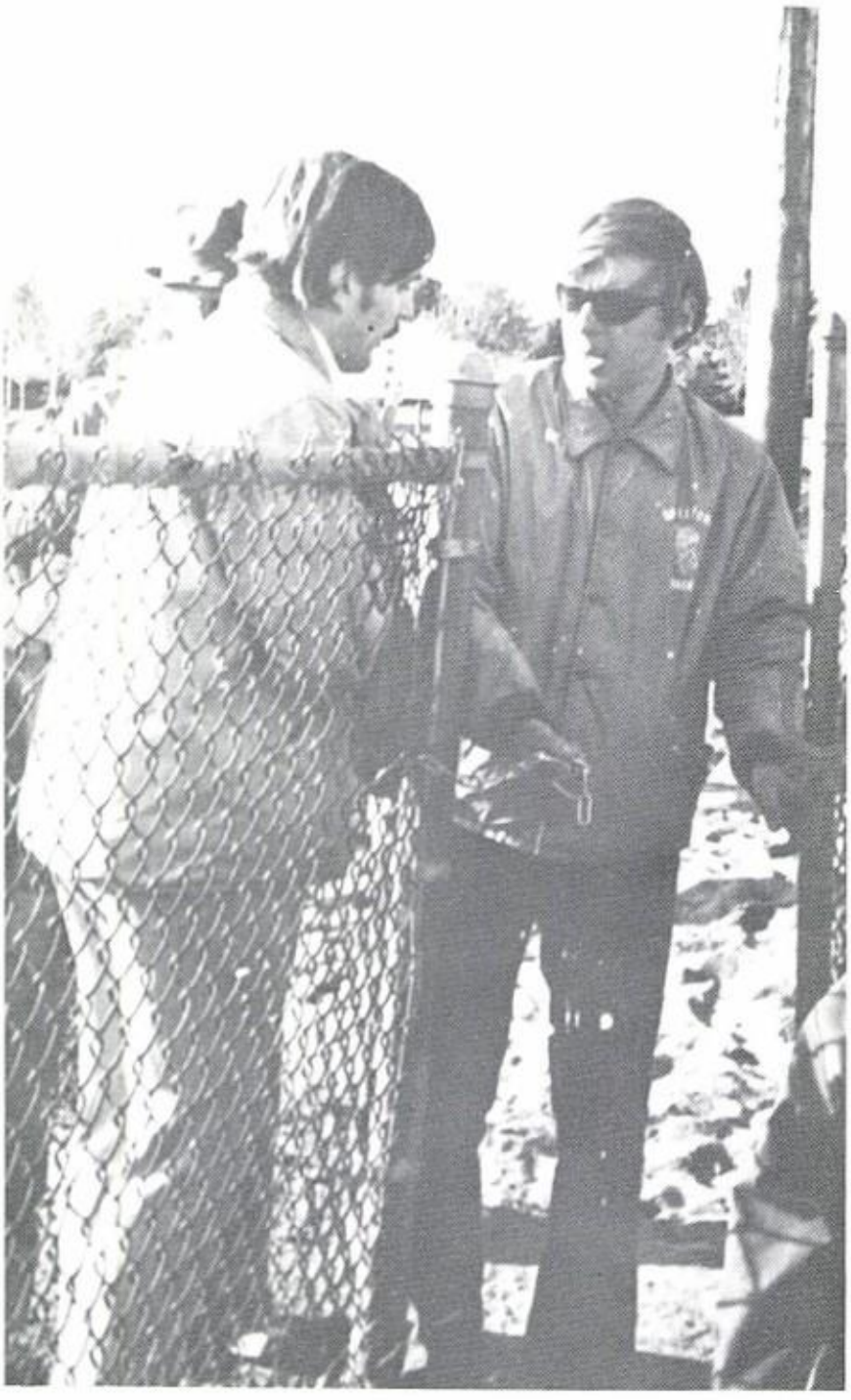

This year's track team ran a majority of their meets on a wet track. However, despite the rain, they managed to pull an excellent record. Many meets had to be rescheduled, and some were cancelled, due to the rain. The Chipps kept their spirit and showed few signs of discouragement.

UPPER RIGHT, The most dedicated runner, Eric McCallum, is first to cross the finish line. LOWER LEFT, With arms in the air, Frank Hersman ends a race clinching first place. BELOW With a giant leap, Hollingsworth soars into the air. CENTER The shot is hurled into the air by Don Downs. UPPER RIGHT Statistics for track this year were kept by, F. Konich, J. Daniel, D. Ashley and L. Shaver. FAR RIGHT, With baton in hand John Garcia, proudly finishes the relay. FAR BELOW Track Court for this year were, Soph. P. Rohr, Sr. D. Ashley, Queen S. Reeves, Jr. A. Hanawalt, Fr. T. Garcia. RIGHT CENTER, Prepared for the start, Larry Lemaster concentrated on the track ahead.

CHIPPS

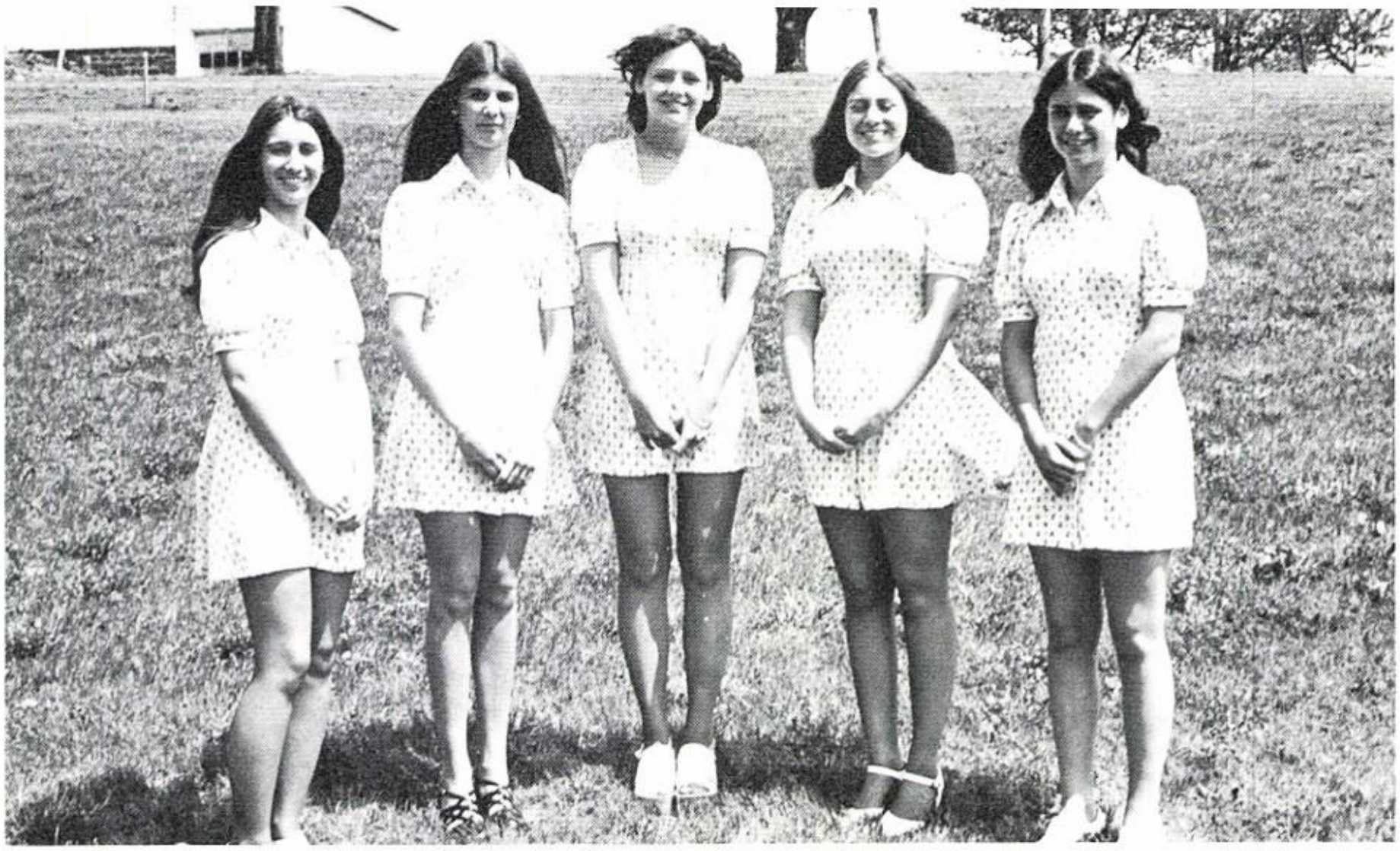

'73 prom ascends the 'stairway to heaven'

"Stairway to Heaven" was the theme chosen by the Juniors for Prom 1973. After a promenade at the school the couples were escorted to the Norton Brown Derby for dinner and dancing to the sounds of Larry Patchwork and the Patchwork. Individual pictures of the couples were taken by a photographer from Sylvart's Studio and the evening ended with a showing of the recent movie "Hotel."

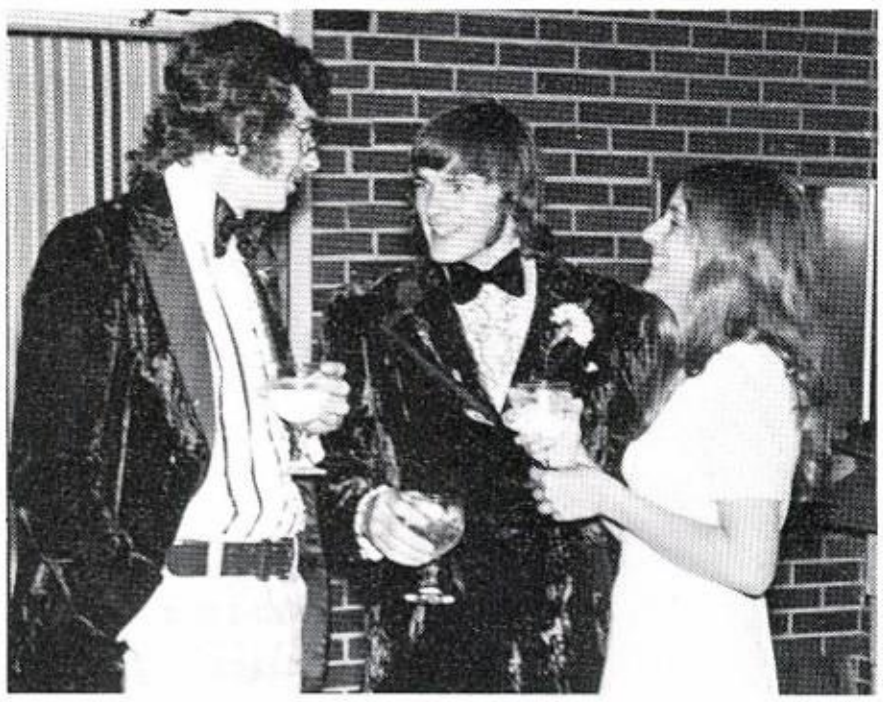

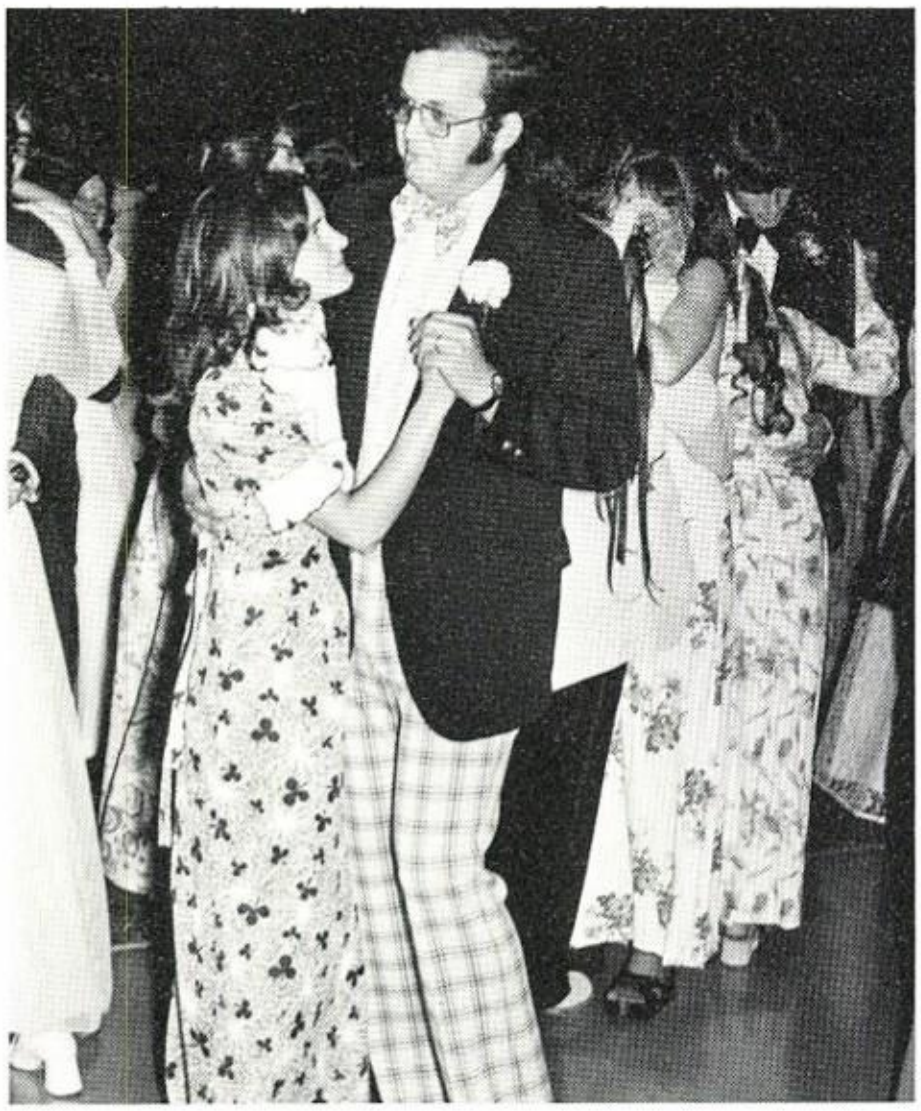

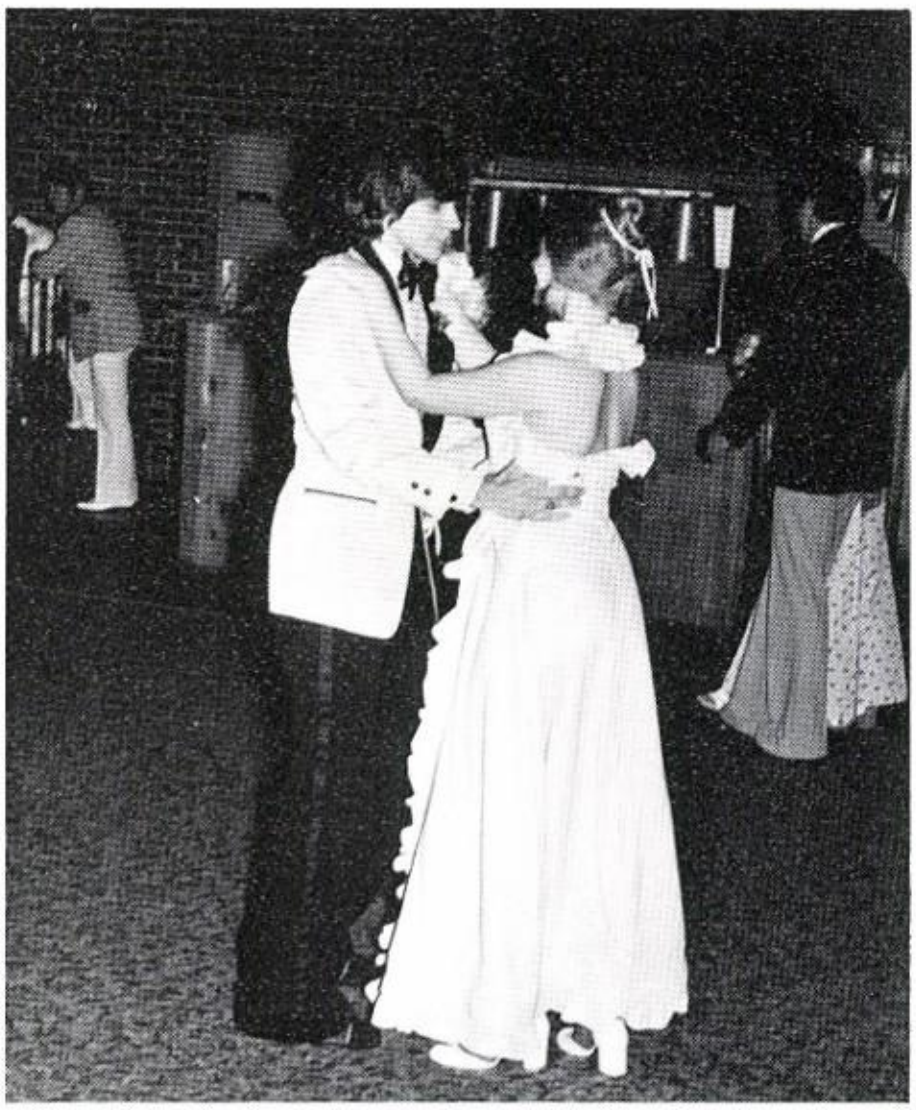

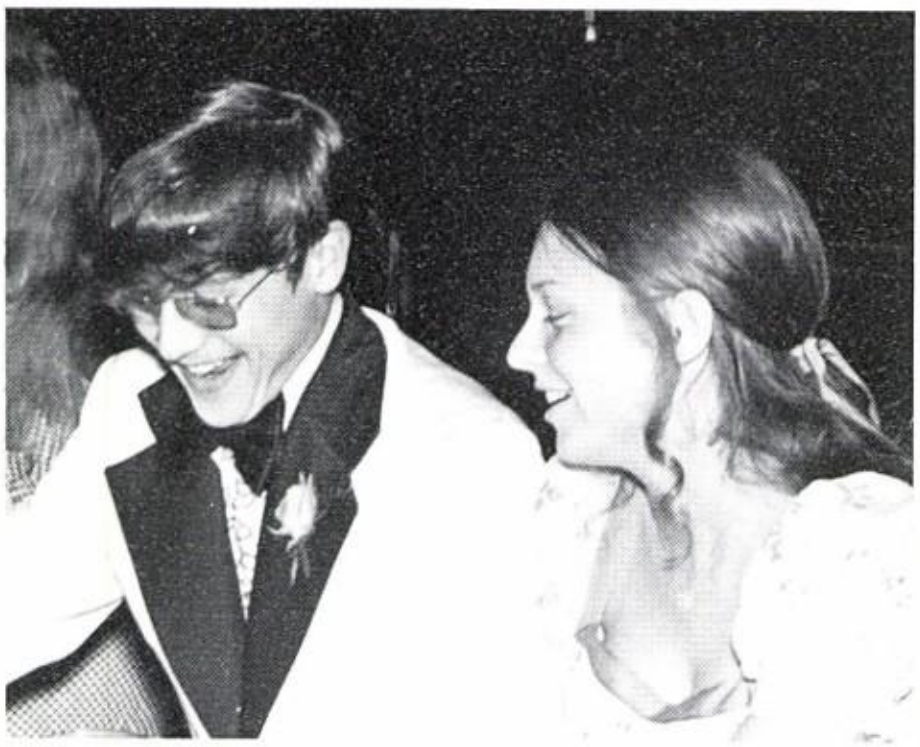

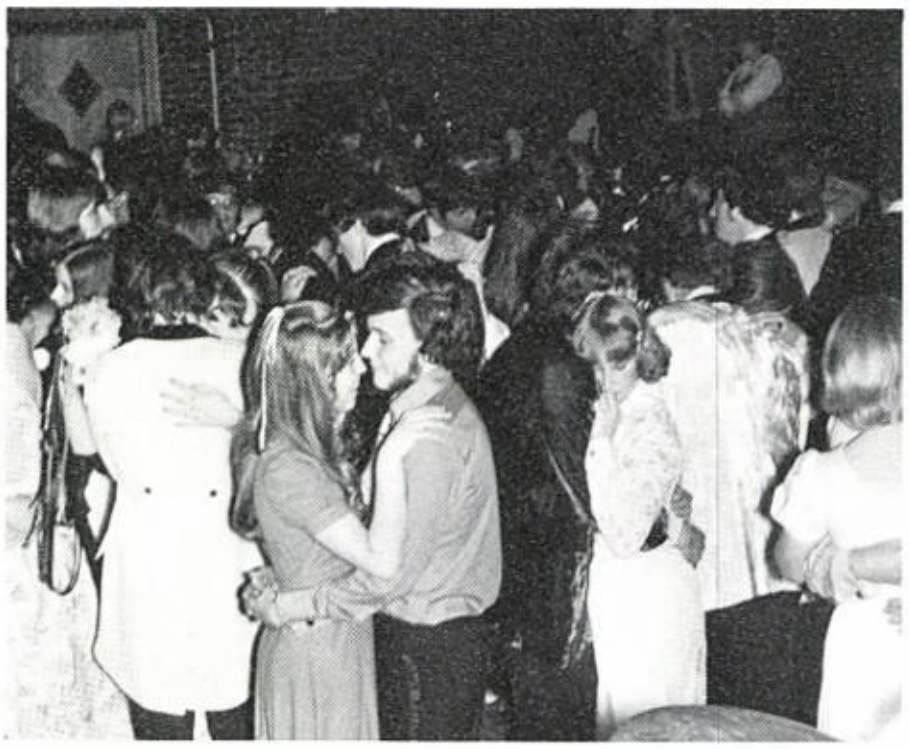

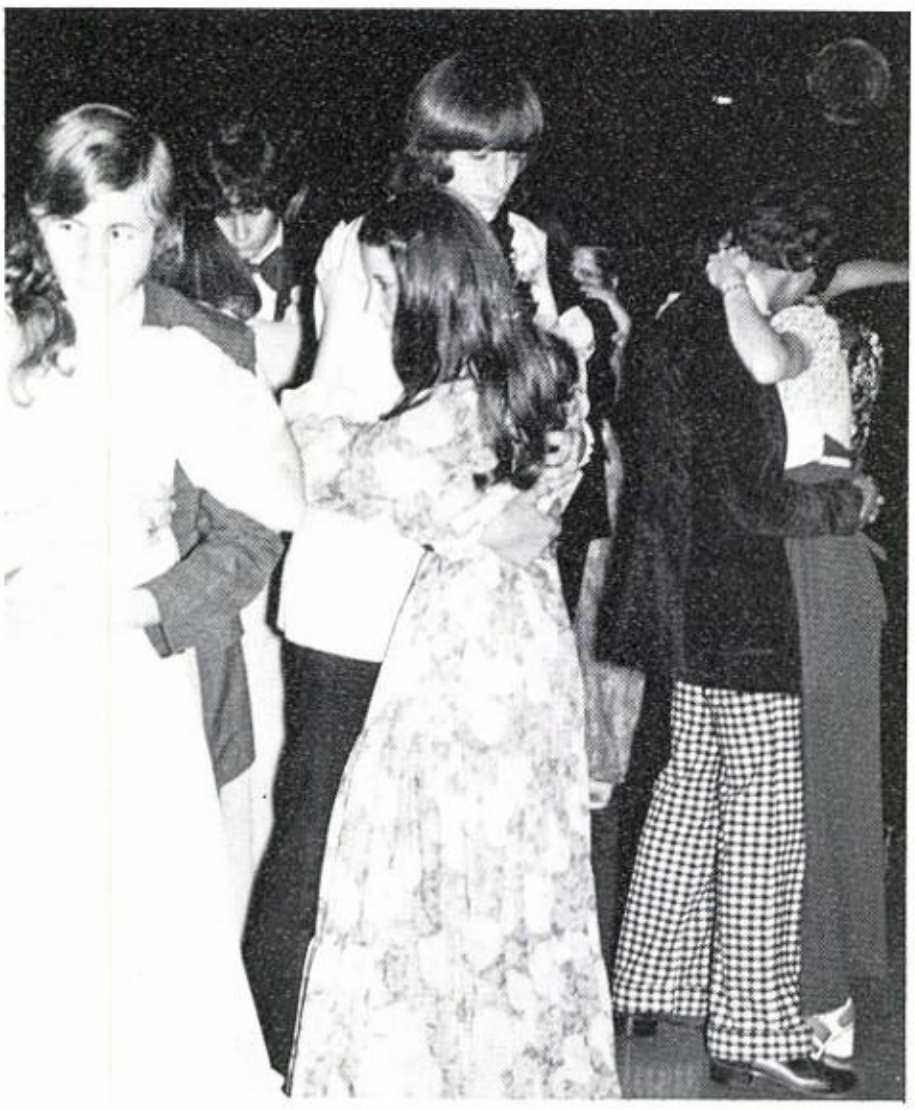

Scholastic achievement takes spotlight

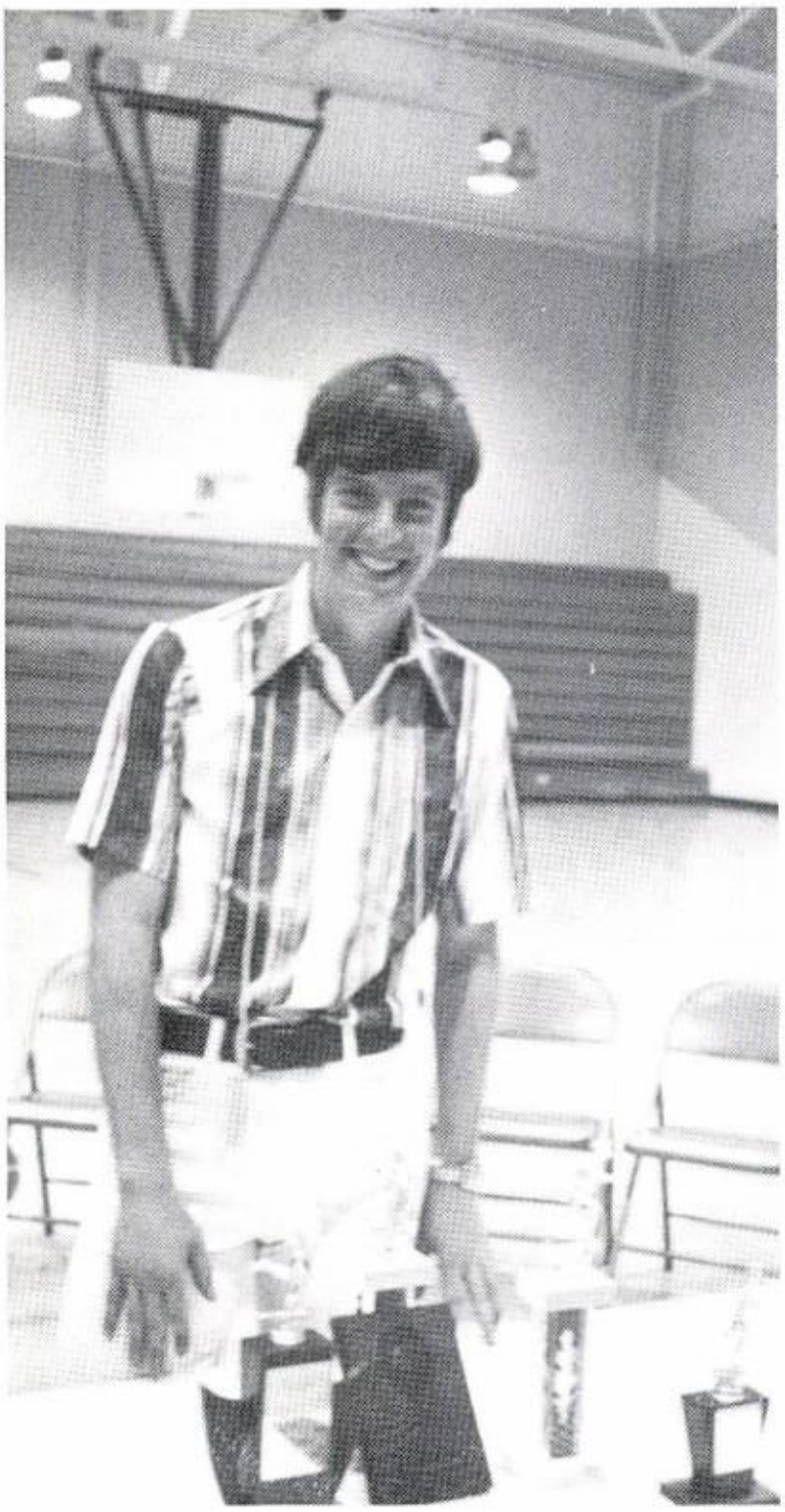

On Thursday, May 24, the yearly awards assembly was held in the gym. Awards were presented in many fields of achievement including biology, physical fitness, music, French and various clubs and activities.

Mr. Gerald Reeves of the local American Legion announced the delegates for Boys' and Girls' State to be held this summer. Tom Cunningham and Norm Smith will represent the boys and Cathy Santmyer and Nina Smith will learn how our government operates as the representatives for the girls.

The NHS Service Awards went to Freshman: Ann Petit and Terry Petit; Sophomores: Michelle Magier and Don Downs; Juniors: Beth Bailey and Norm Smith; and Seniors: Ruth Browning and Paul Petit.

Jean Dannemiller and Keith Drollinger were given the Outstanding Senior Award recognizing them for their effort and many hours of work voluntarily done for their class and school. Eric McCallum and Jean Dannemiller were this years' recipients of the national Danforth "I Dare You" award. This award is given as a challenge to the student to continue to serve his community, family and country.

The John Philip Sousa Award was created to honor the outstanding graduating senior who has contributed the most in the music field at their school and this year the music teachers and students chose Kathy Petit. Deb Kendig was presented with the first place trophy in the State Typing Contest and will go on to National Competition.

Jim Villers was presented with a partial scholarship to Wayne Technical College.

The last recognitions given were in the area of outstanding scholastic achievment as the Valedictorian and Salutatorian were presented to the student body, Carrie Galehouse achieved the highest honor, valedictorian, and Jean Busson was salutatorian.

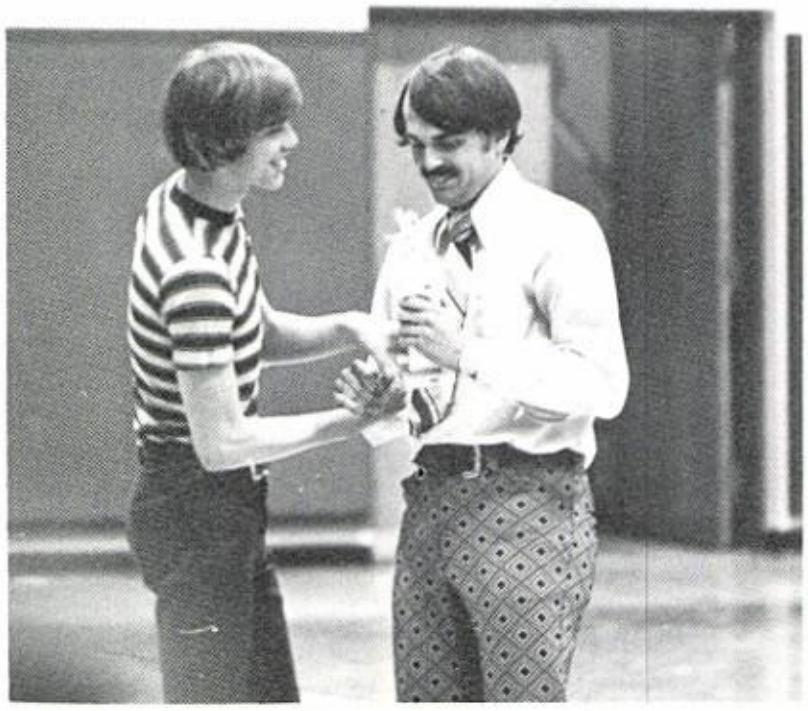

FAR LEFT TOP Americanism Test Awards were presented by Mr. Reeves and Mr. Harris to Norm Smith and Deb Kendig. MIDDLE Trophies were presented to Eric McCallum by Mr. Shrock for Most Valuable Player, Best Point Average per Event, and Most Dedicated Runner. BOTTOM A Biology award is presented by Mr. Moore to Mark Ludwick. LEFT TOP "Boy Eric, you sure got a lot of goodies!" BOTTOM County original poetry winner Gail Miller and short story winner Andy Berenyi are congratulated by Miss Sturpe. BELOW Certificates were presented to French students Sue Rohr, Steve Harvey, and Keith Williams by Mrs. Watts. RIGHT TOP A trophy was presented to Frank Hersman by Mr. Shrock for being the Most Improved Runner. BOTTOM An award for golf was presented by Mr. McGowan to Terry Petit.

We are not afraid of tomorrow for we have

The senior class of 1973 were the first graduating class in many years to have commencement exercises indoors due to bad weather. Out of the class of 144, 33 Gold Cord Graduates were honored as the class came together for the last time to hear class speakers and to receive their diplomas. LEFT Class of 1973 valedictorian Carrie Galehouse and Salutatorian Jean Busson. BELOW LEFT TO RIGHT The class gathers in the hall before commencement and during the exercises Rev. Kilgo gives the invocation. BOTTOM LEFT TO RIGHT The class watches as Kathy Petit receives her award for being one of the top eight students in the class.

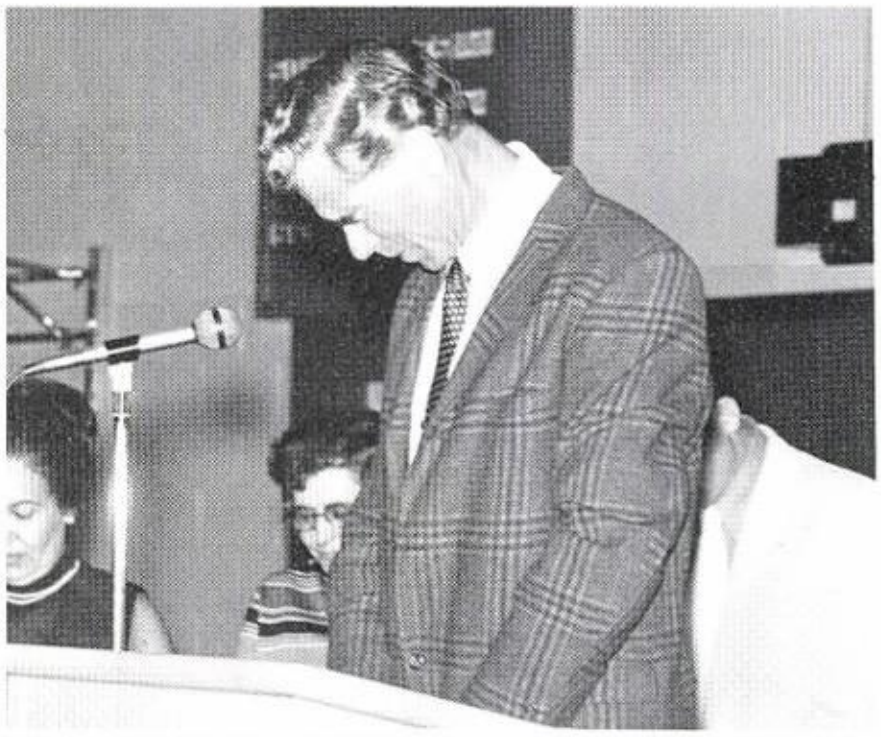

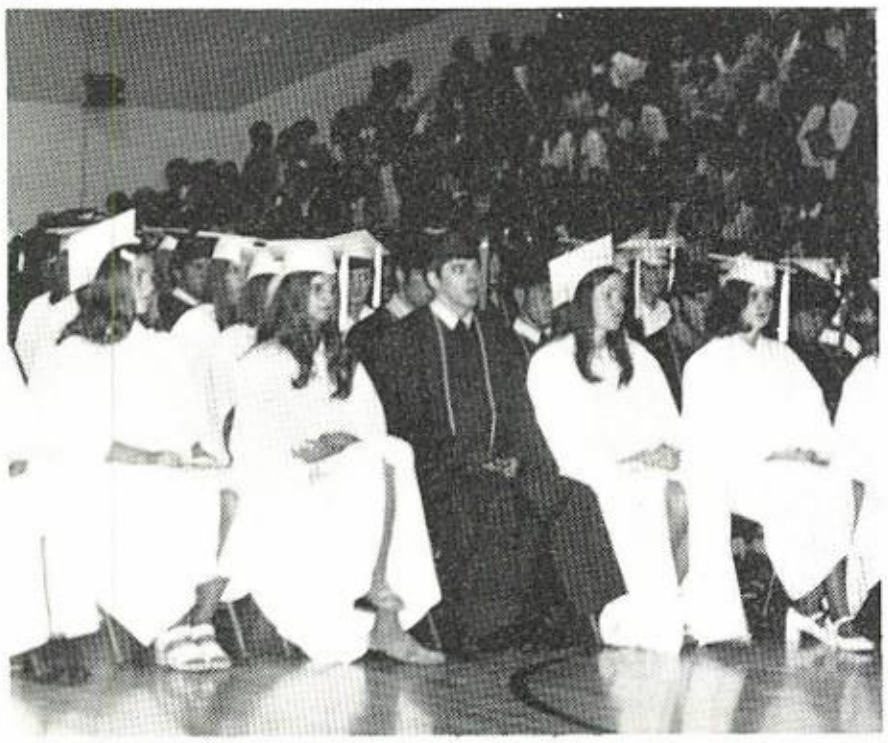

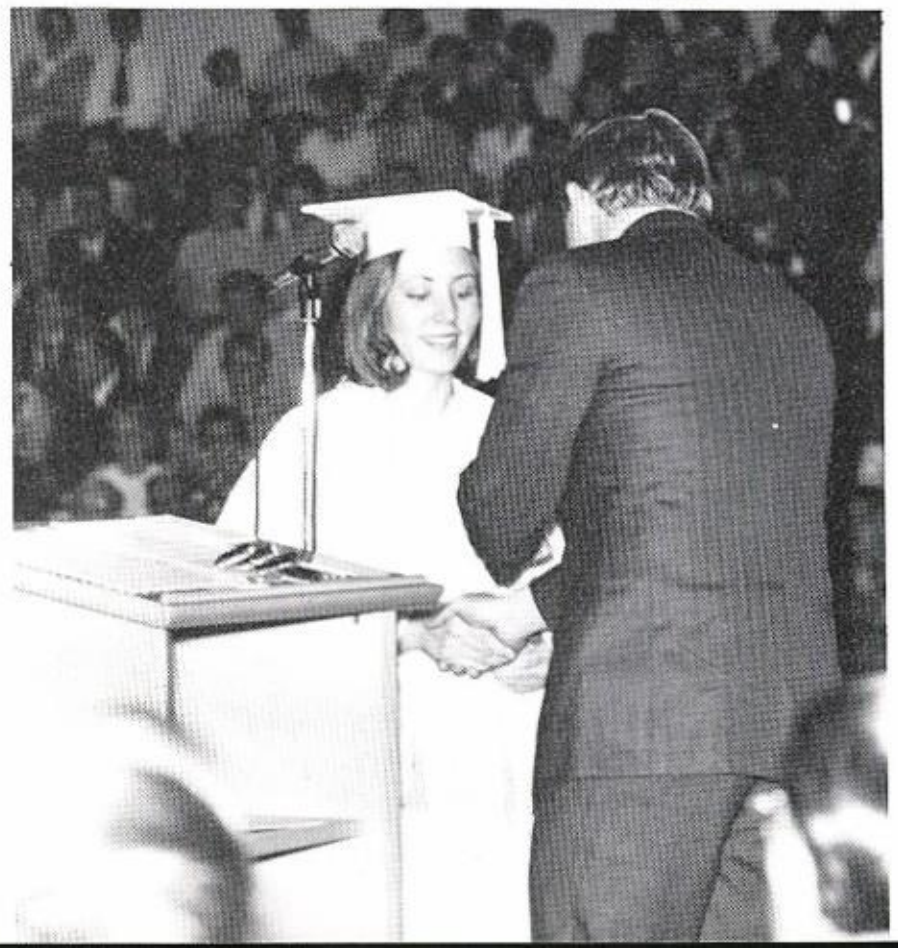

seen yesterday and love today.

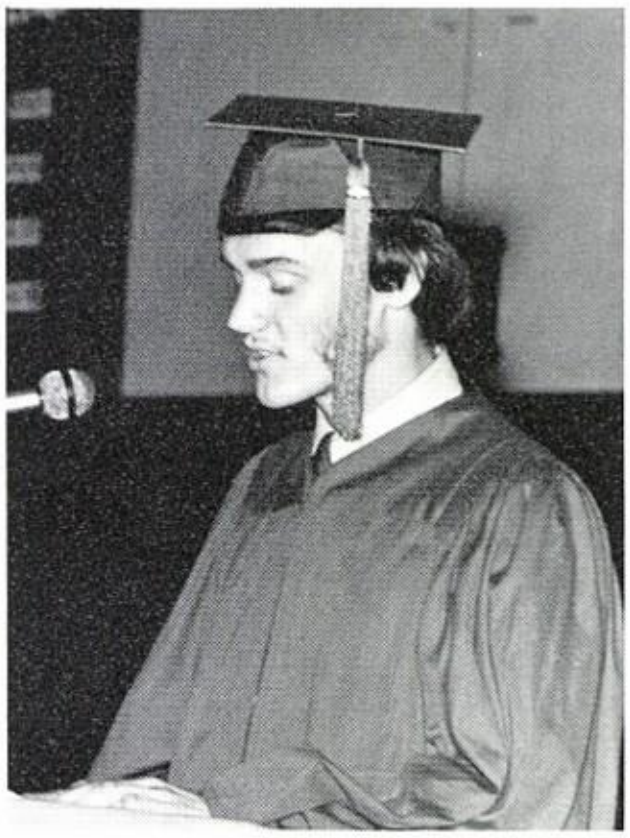

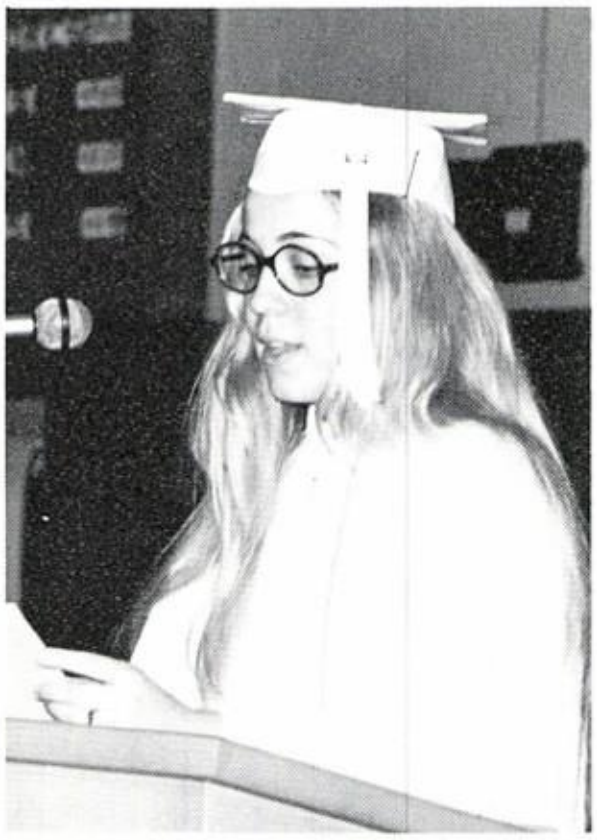

TOP LEFT TO RIGHT Class speakers for commencement were Kathy Poor "The Twelve Year Lesson", Keith Drollinger "The Next Challenge," and Carrie Galehouse "The Weighing of Values." MIDDLE GOLD CORD GRADUATES FRON ROW D. Kendig, B.. Darby, M. Stanley, C. Galehouse. ROW 2 J. Dietry, J. Dannemiller, D. Whitman, M. Jones. ROW 3 L. Shaver, E. McCallum, D. Ashley, F. Konich, C. Swain, N. Sleeth, H. Stevens, T. Pappas ROW 4 J. Busson, K. Petit, S. Riegel, G. Ross, D. Camden, D. Musgrave, K. Porr, S. Aldrich, A. Holden. ROW 5 N. Jackson, R. Murray, J. Goffinet, G. Bidinger, K. Yerian, R. Jenkins.

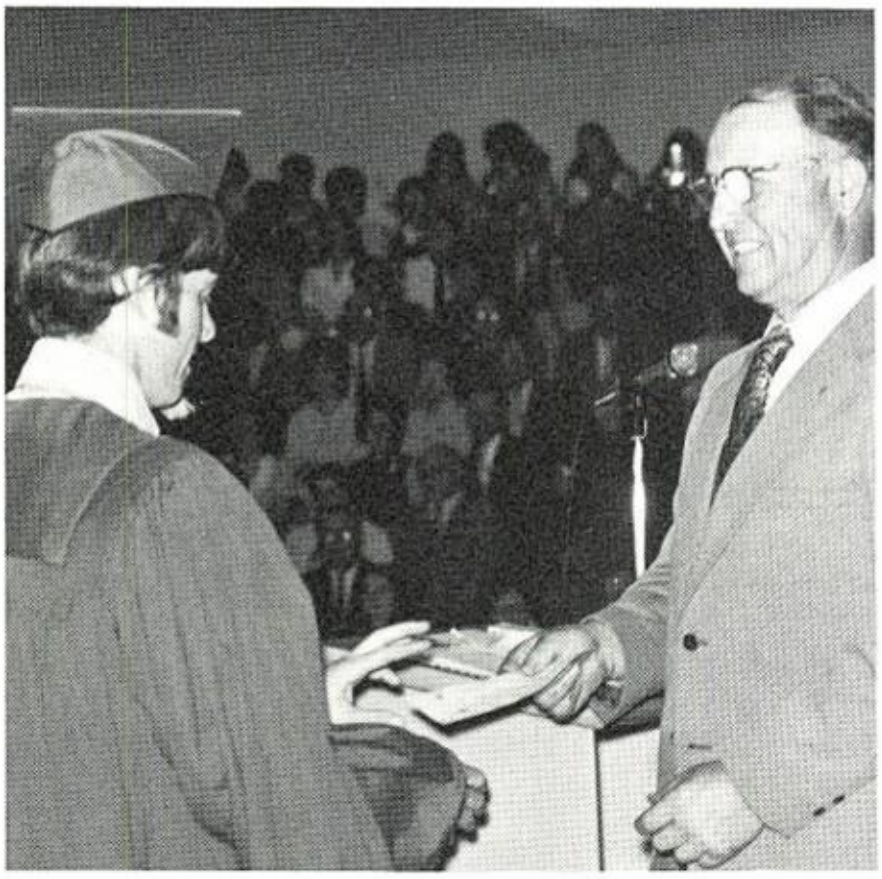

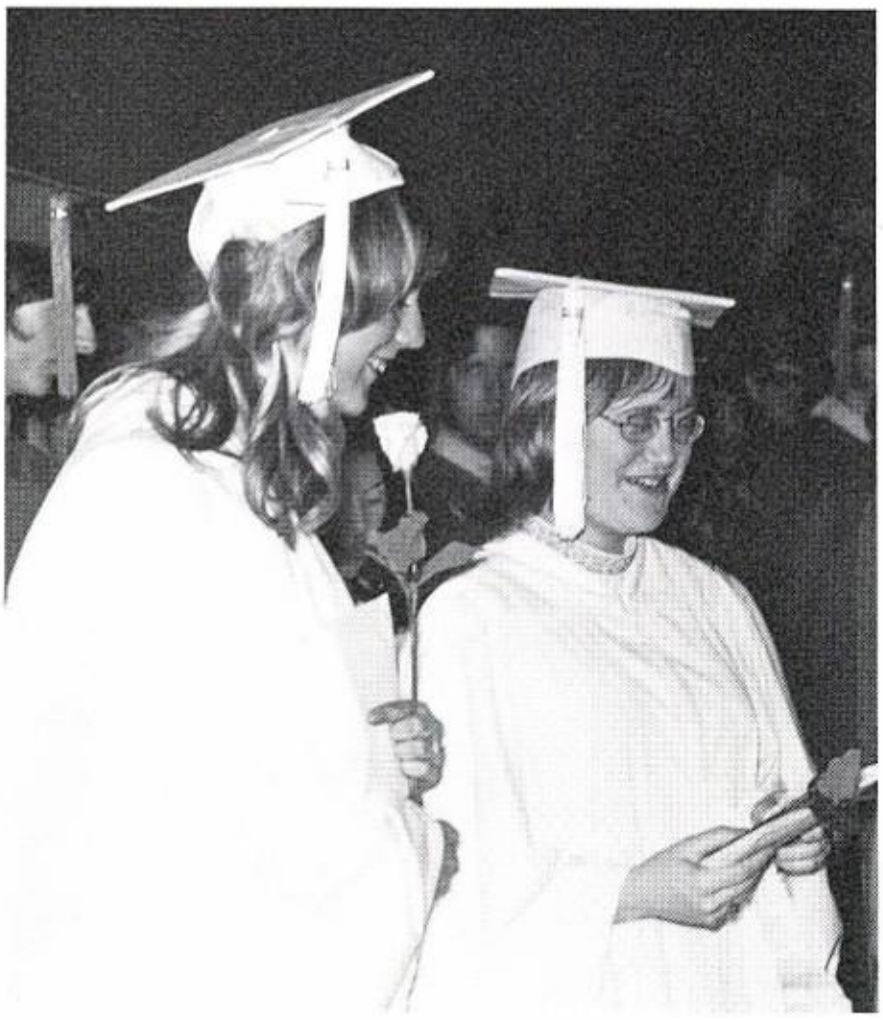

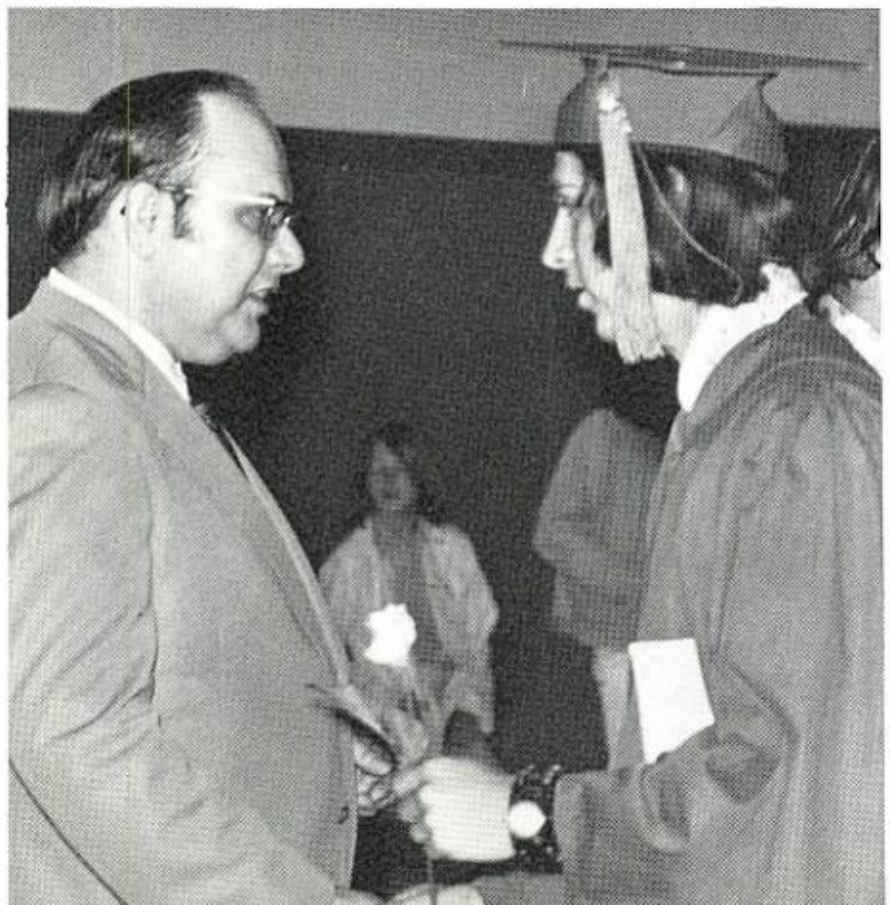

TOP LEFT Receiving the PTA scholarship from President Bill Jones is Sue Aldrich. TOP RIGHT The class' last walk together. MIDDLE LEFT Lions Club President Fred Galehouse presents a scholarship to Eric McCallum. MIDDLE RIGHT Singing the Alma Mater is a class tradition demonstrated by seniors Deb Allison and Pat Anderson. BOTTOM LEFT After receiving his diploma Dennis Daniel gives Superintendent Dr. Jarvis a firm handshake.

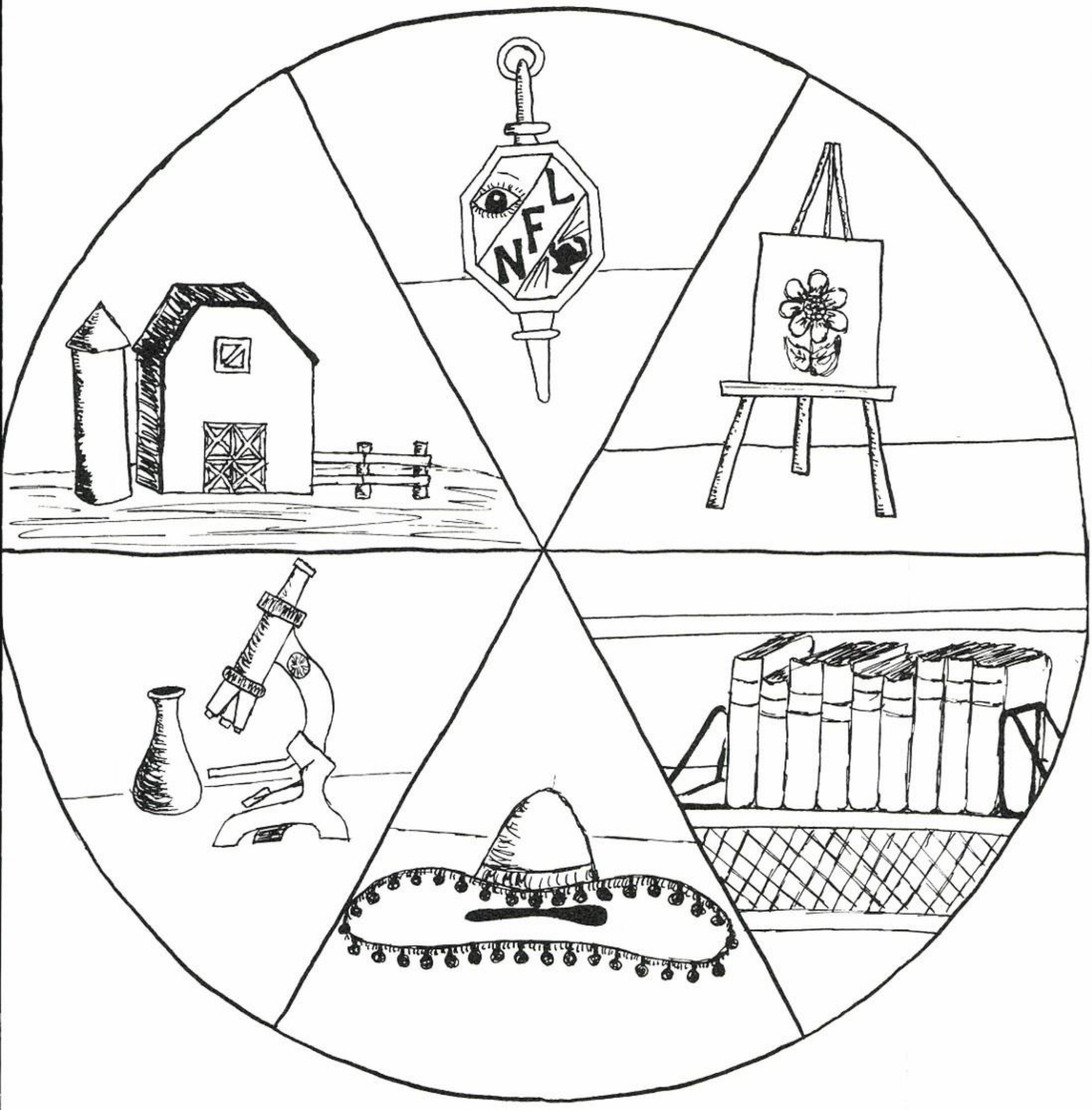

Activities

New events — new faces — sees new year . . . book

ANNUAL STAFF

Editor . . . . . Debbie Kendig
Ass't Editor . . . . . Charles McKnight
Activities . . . . . Kathy Porr, Editor
Marilyn Olson, Penny Durbin, Sue Reigel
Sports . . . . . Donna Paridon, Editor
Mike Stanley, Charlie McKnight, Gail Miller
Business . . . . . Kris Ludwick, Business Manager
Cass Adams, Sally Sherman
Classes . . . . . Earl Steffensen, Editor
Jayne Daniel, Mary Wells, Joan Speicher
Senior Section . . . . . Jean Busson, Shelia Haney
Artist . . . . . Michelle Magier
Photographers . . . . Rick Murray, Head Photographer
Mike Stanley, Charlie McKnight, Don Matthews,
Gail Heil, Donna Turner
Advisor . . . . . .Mrs. Doris Murray

UPPER RIGHT As Editor, Deb received helpful suggestions from Mr. Parks, the American Yearbook Rep. LOWER The 1972-73 Chippewa Annual Staff

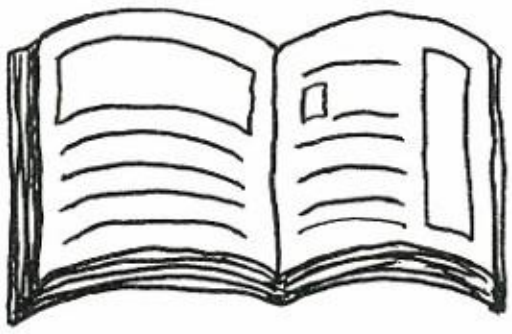

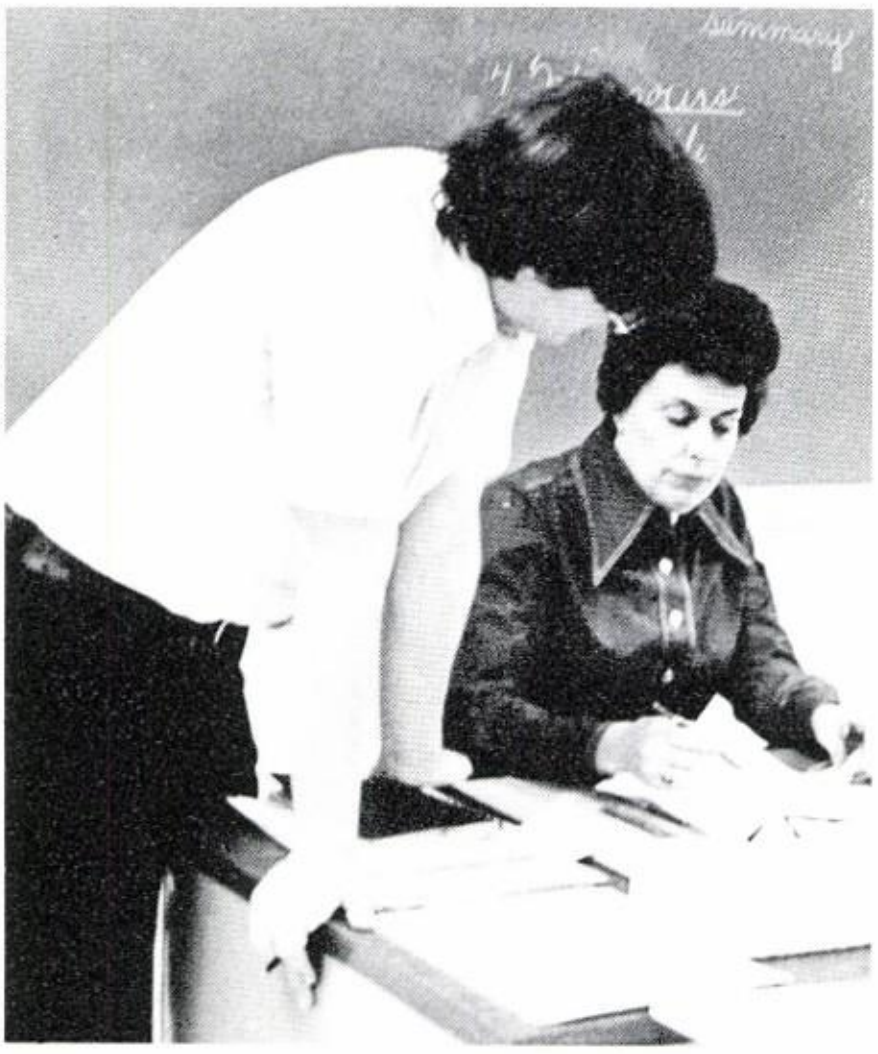

TOP AD STAFF ABOVE During activity period many annual staff members meet to work on deadlines as Earl and others prove. UPPER LEFT Many hours are spent after school in the annual room behing the typewriter as Sue demonstrates. LEFT An advisor comes in handy: Mrs. Murray checks over Earl's pages.

Pace set for student body by representatives

Representing the student body, this year's Student Council began by sending representatives to Area Student Council, where they planned for Youth 'n Government and Student Exchange.

Student Council held the Annual Homecoming Dance, entitled "Those Were the Days". To begin a new annual event, they held a canned food drive called the "Biggest Heart Contest". A plaque was made to give to the winning class each year. This year it was given to the seniors.

Student Council also organized and held the first Basketball Homecoming Court at Doylestown.

LEFT At one of the meetings, Mike Stanley listens attentively while Carrie Galehouse expresses her point of view. LOWER LEFT STUDENT COUNCIL OFFICERS Jean Busson, secretary; Carrie Galehouse, vice president; Kathy Porr, president; Nina Smith, treasurer. LOWER RIGHT As a Student Council Representative, Ann Petit exhibits her consideration in the subject being discusses. LOWER STUDENT COUNCIL MEMBERS FIRST ROW: Terry Petit, Nina Smith; ROW 2: Larry Lemaster, Kathy Porr; ROW 3: Ted Pappas, Deb Barat, Carrie Galehouse; ROW 4: Norm Smith, Ann Vielhaber, Jean Busson, Keith Drollinger; ROW 5: Mike Stanley, Carol Camden, Greg Bidinger, Karen Porr; ROW 6: Clinton Beardsley, Suda Collins, Paul Busson, Nita Swain; ROW 7: Sue Hersman, Ann Petit, Michelle Lepley; ROW 8: Mr. Kochanski, Richard Genet. Missing: Bob Miller and Cindy Whitehead.

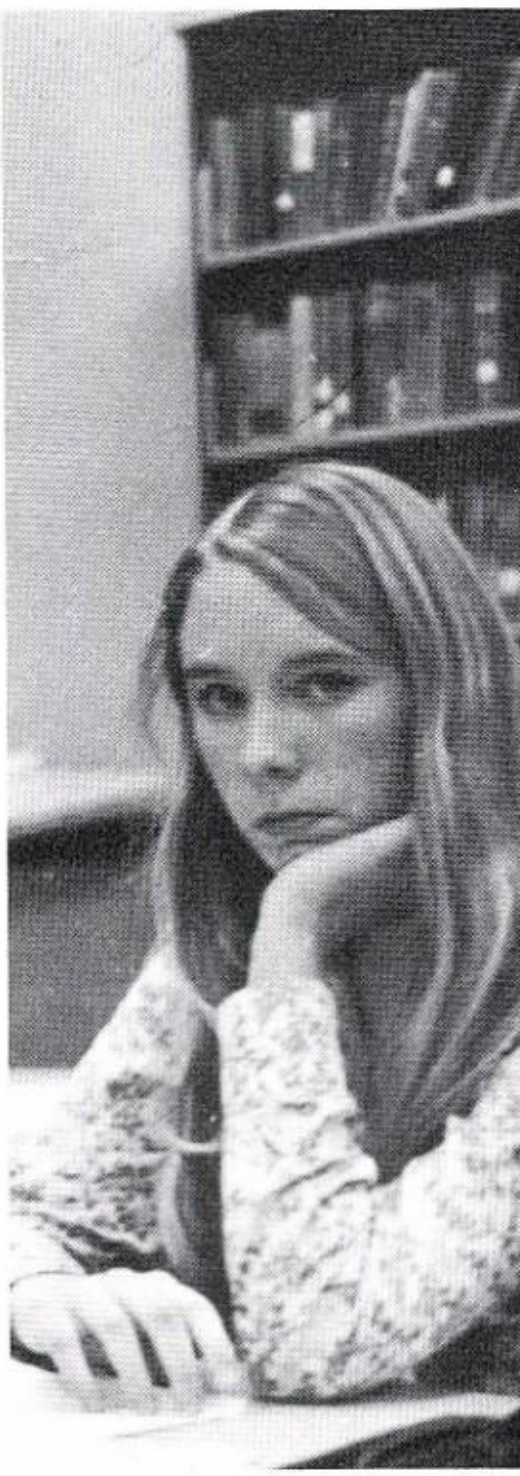

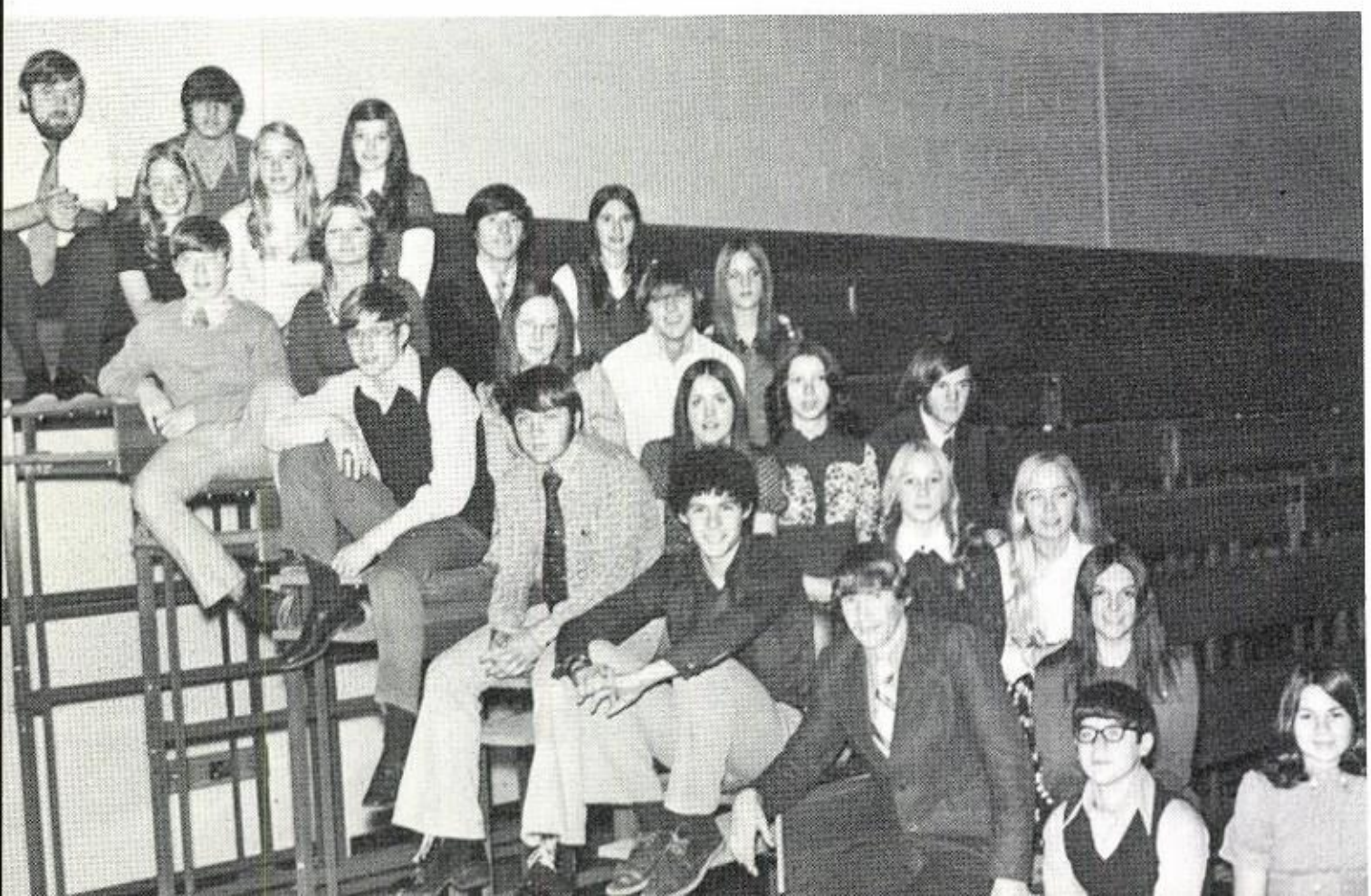

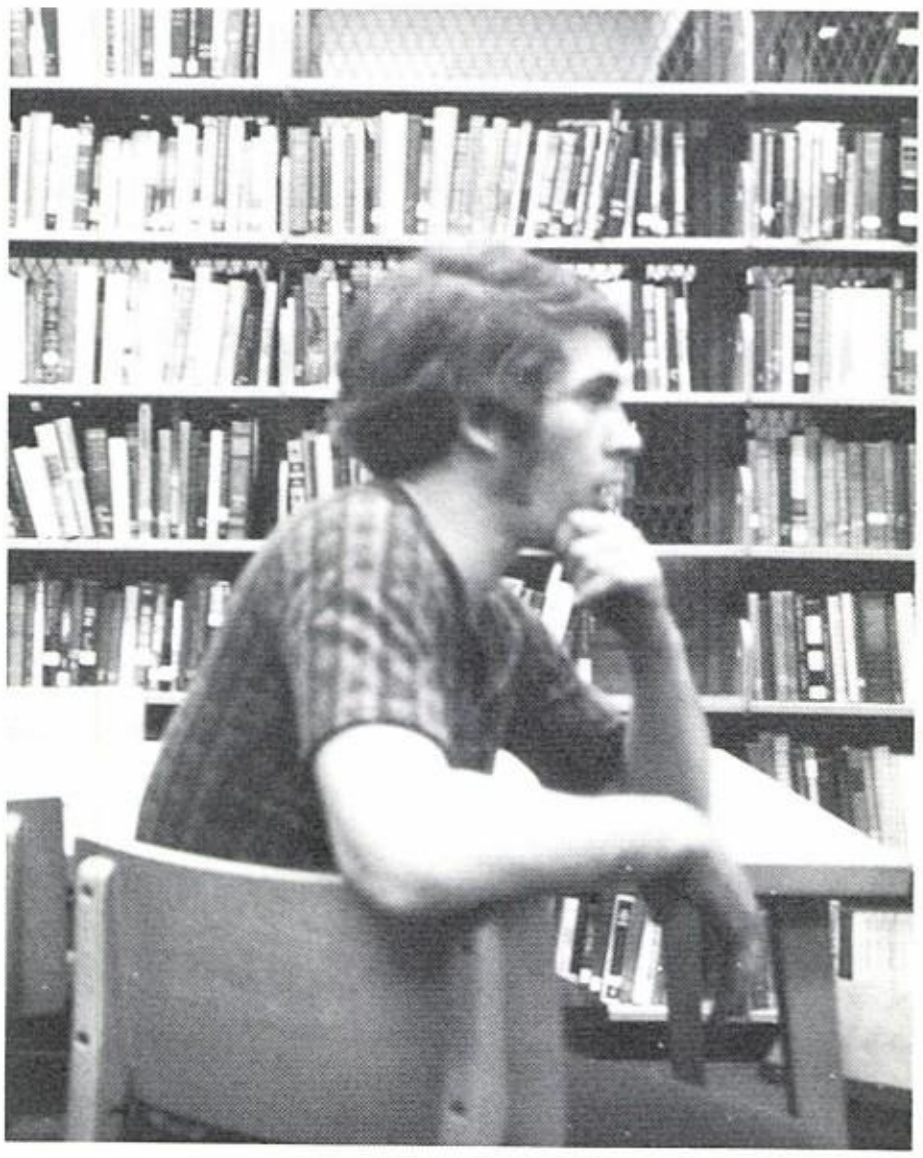

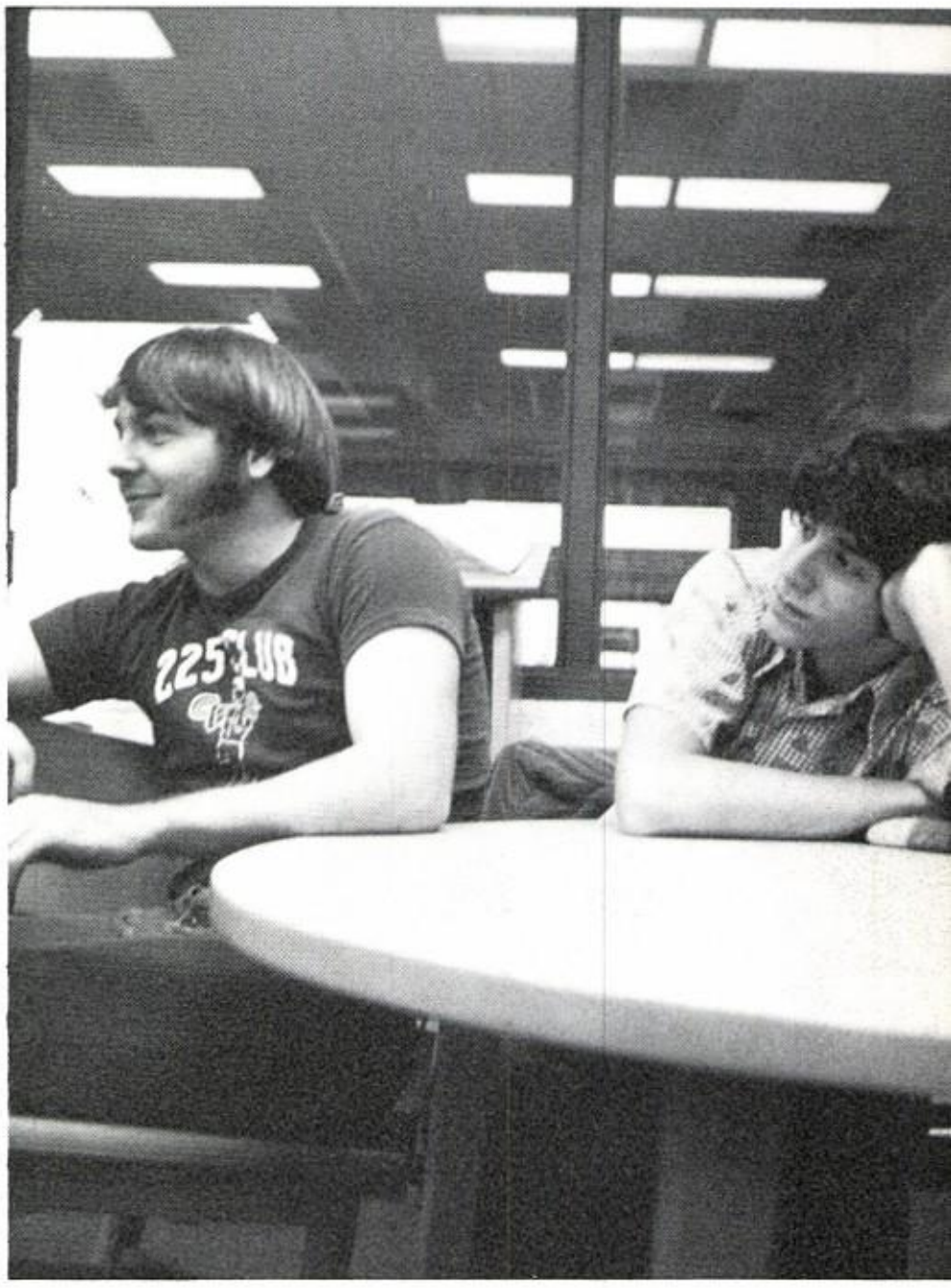

In a Student Council meeting the typical moods and feelings of members are expressed. At TOP, President Kathy Porr finds time for humor in conducting meetings. The seriousness of the issue on hand is reflected, at LOWER LEFT, by Bob Miller's concentration. Treasurer Nina Smith, TOP RIGHT, snickers as she reports on the financial situation. Towards the end of the meeting, Norm Smith and Jim Johnson, LOWER RIGHT, relax while listening to the discussion.

Teachers, speakers gain valuable experience

BELOW Some of Marcia Hartman's students seem to be more interested in her than their lessons. RIGHT Debate Team FIRST ROW: Mr. Dulin, S. Haney, J. Busson. TOP ROW G. Bidinger, E. Steffenson. BOTTOM FTA FIRST ROW C. Swain, D. Paridon, J. Dannemiller, Mrs. Cikra. ROW 2 D. Speicher, H. Stevens, S. Hersman, K. Drollinger, V. Anderson. ROW 3: C. Lepley, S. Tredway, K. Lance, J. Butzer, M. Petit, M. Hartman, A. Brown. FAR BOTTOM NFL FIRST ROW E. Steffenson, J. Busson, Miss Sturpe, M. Magier. ROW 2 C. Galehouse, C. Hollis, S. Haney, M. Wells, J. Speicher, M, Genet, S. Tredway, J. Hersman.

FFA, librarians are active in school

LEFT FFA award winners Bob Miller and Karl Stephens pose with their trophies. LOWER LEFT FFA FIRST ROW J. Watts, K. Stephens, T. Srock. ROW 2 M. Bennett, R. Miller, R. Stepehens. LOWER RIGHT How can I look up zygophylaceous when I can't even spell it, ? wonders Tom Smith. BOTTOM Librarians D. Hoover, P. Anderson, L. Chisnell, Mrs. Sterenberg, B. Darby, D. Kendig.

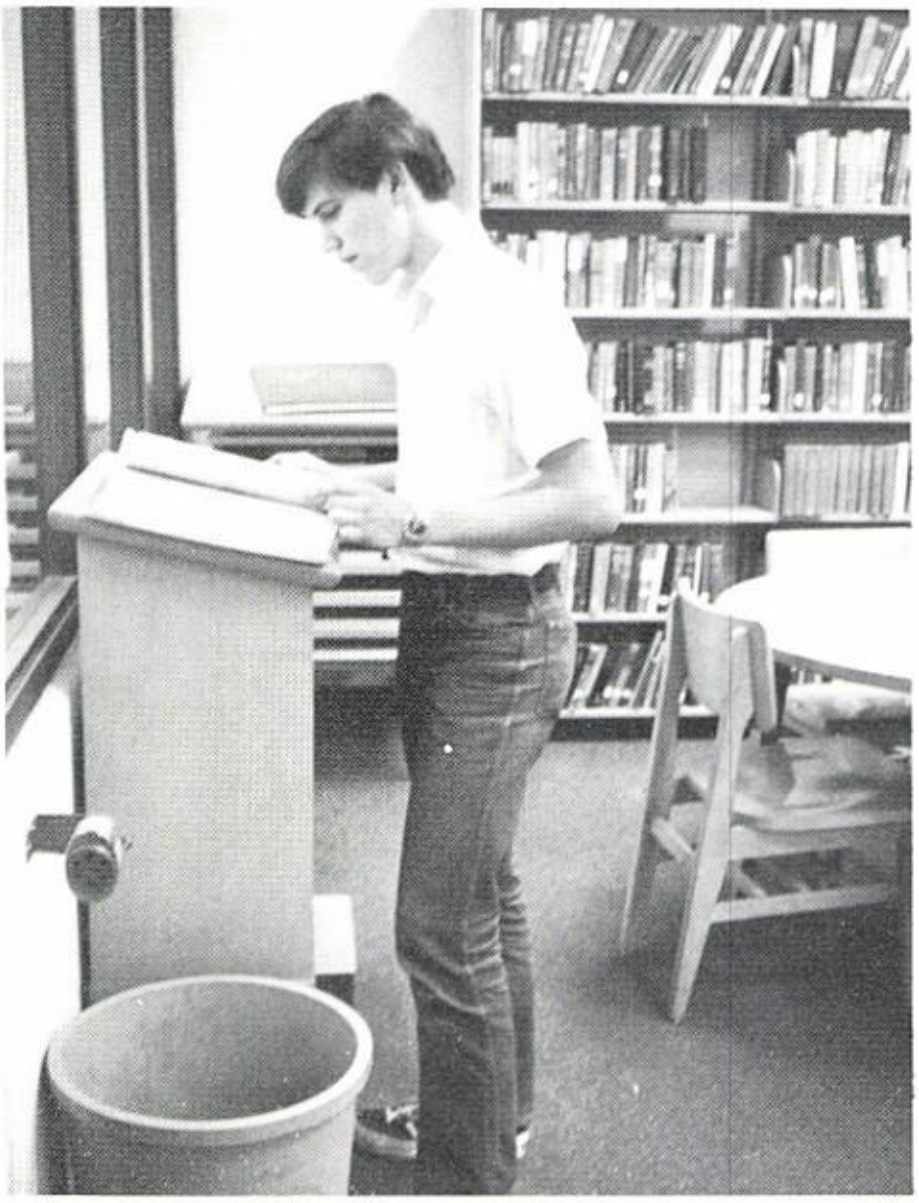

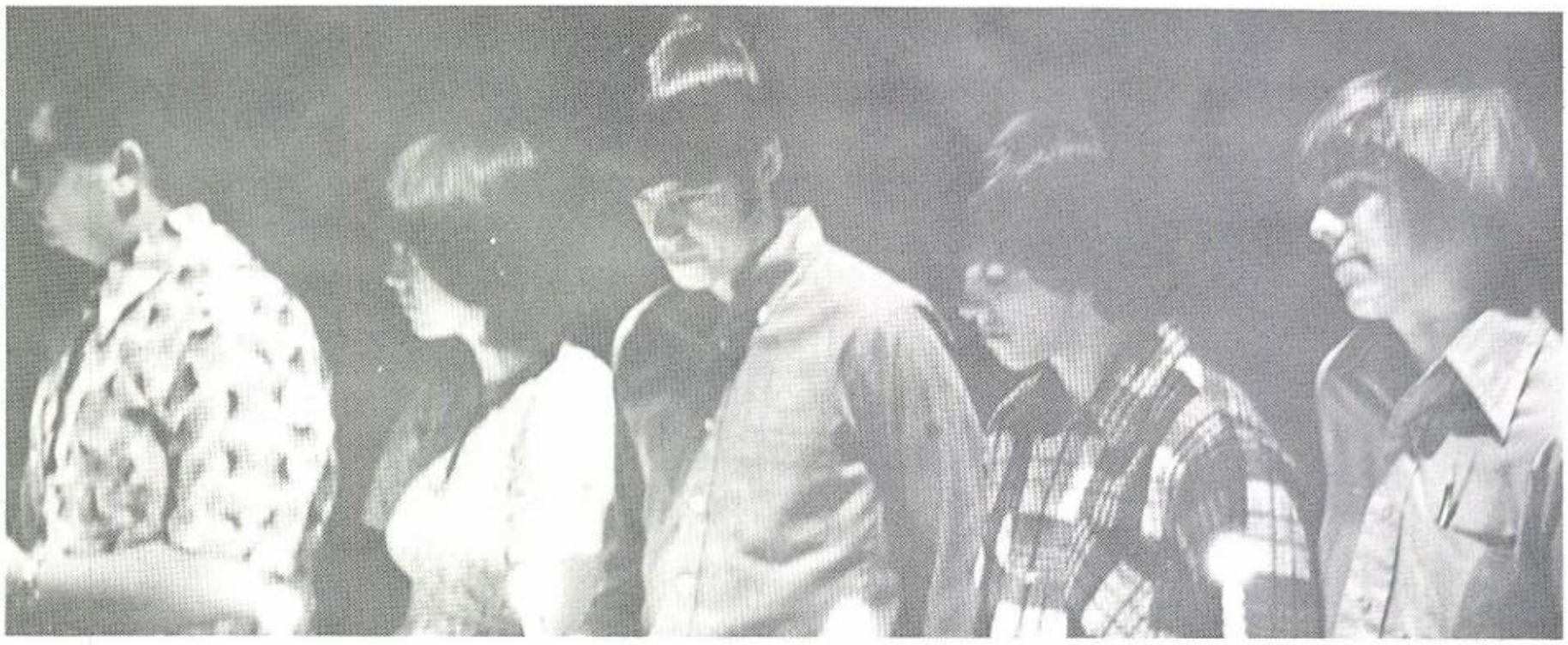

This year the National Honor Society inducted 11 new members to their club. These students were selected by the faculty by their outstanding qualities which include: leadership, scholastic ability, and character.

TOP Old members FIRST ROW T. Pappas, K. Petit, K. Drollinger, J. Busson, D. Kendig. ROW 2 S. Reigel, K. Porr, C. Swain, S. Rohr, G. Foster, S. Aldrich. ROW 3 D. Camden, H. Stevens, C. Galehouse, P. Young, B. Aldrich, R. Petit, K. Williams. MIDDLE Three seniors show their serenity after they are chosen to enter National Honor Society. RIGHT New members FIRST ROW A. Holden, E. McCallum. ROW 2 D. Hoover, C. Camden, B. Darby, S. Hersman, N. Smith. Not pictured S. Haney, G. Bidinger, R. Jenkins, J. Butzer.

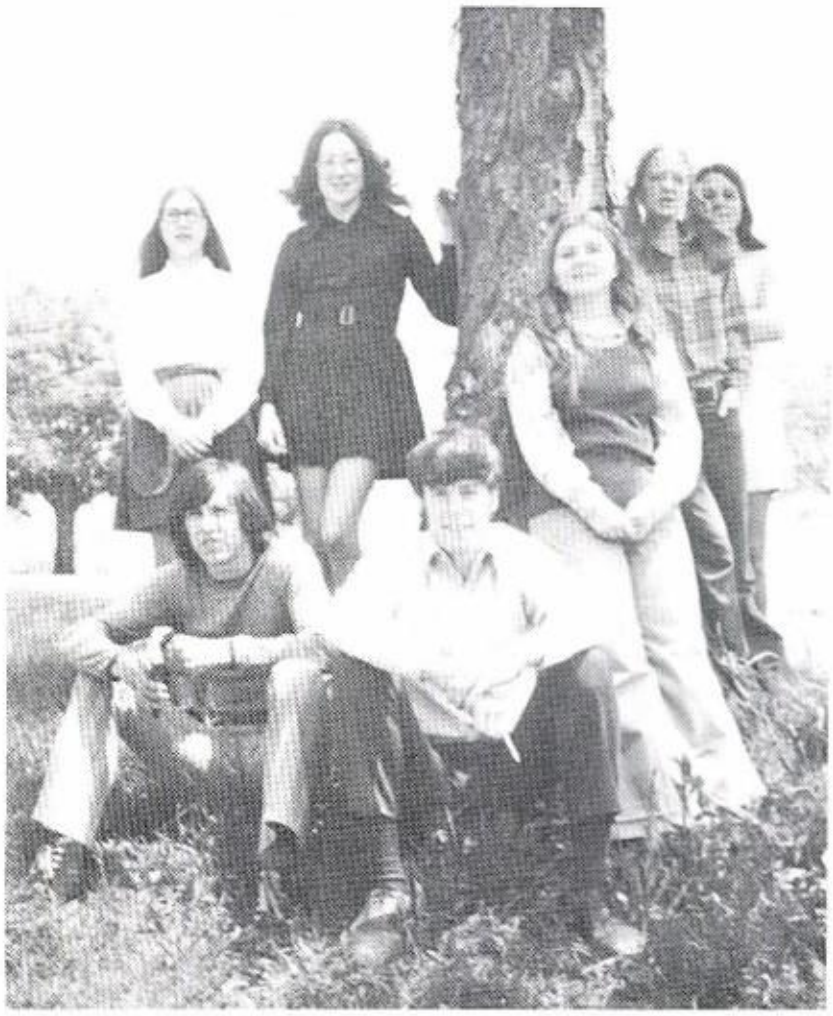

BELOW Messing in the sink is the safest way! BELOW MIDDLE ART CLUB BOTTOM SCIENCE CLUB FIRST ROW: Laurie Chisnell, Brenda Darby, Sue Hersman, Craig Nedrow, Clinton Beardsley. ROW 2: Sue Easterday, Pat Farrell, Donna Turner, Beth Bailey, Mr. Moore, Charlie McKnight.

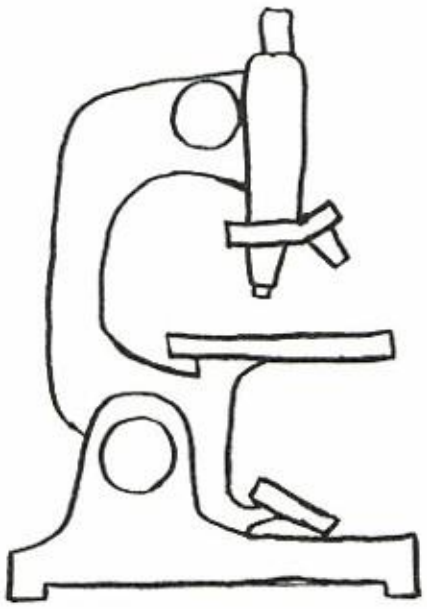

Enthusiasm and spirit is vital for chipps' victory

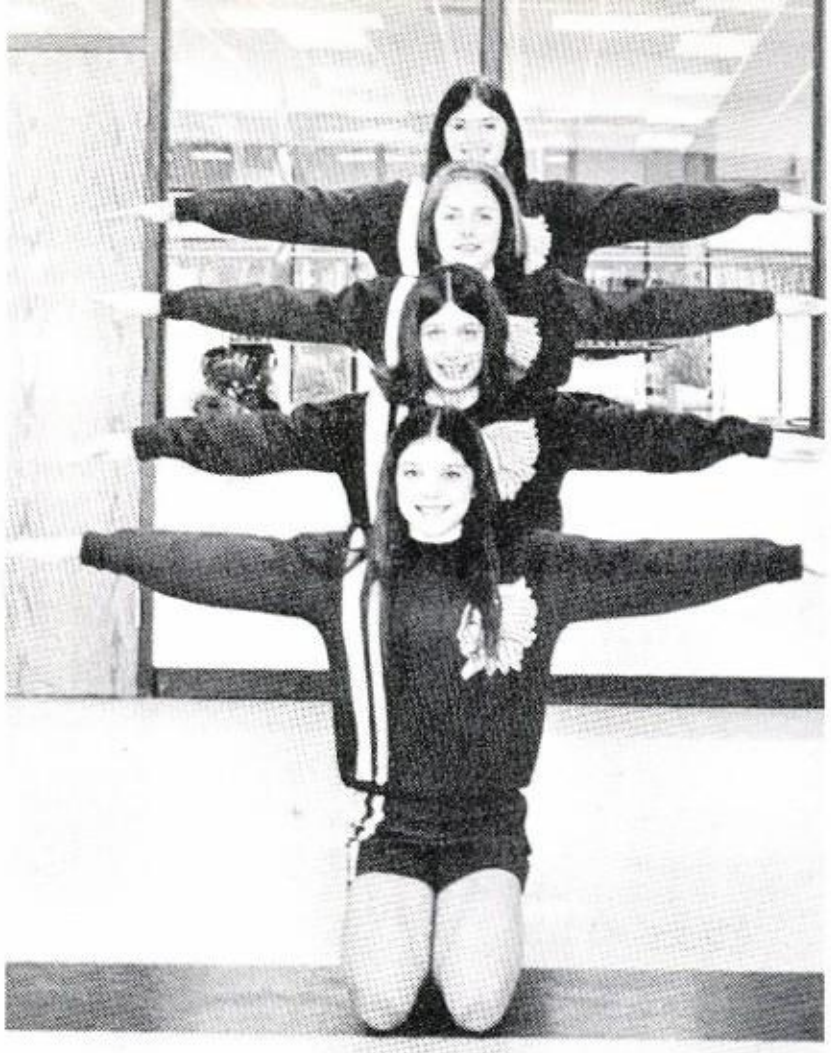

RIGHT FRESHMAN CHEERLEADERS Michelle Lepley, Sue Steiner, Karen Williams, Carla England. MIDDLE RESERVE AND VARSITY CHEERLEADERS Jo Paridon, Marilyn Adkins, Sue Aldrich, Helen Stevens, Jacquie Langguth, Sue Rohr, Kathy Santmeyer, Peg Rohr, Chris Swain, and Donna Paridon. BELOW PEP CLUB FIRST ROW: Sue Aldrich, Linda Carpenter, Mary Cikra, Francie Konich, Deb Ashley, Diane Zelei, secretary-treasurer; Anne Vielhaber, vice president; Jean Dannemiller, president; Jeanne Daniels, Terry Adamson, Lauren Shaver, John Dannemiller, Kathy Porr. ROW 2: Keith Drollinger, Helen Stevens, Donna Paridon, Jean Jones, Chris Swain, Brenda Darby, Deb Kendig, Laurie Chisnell, Jean Busson, Sheila Haney, Kathy Petit, Jim Villers, Sue Riegel. ROW 3: Michelle Lepley, Kathy Santmeyer, Jacquie Langguth, Barb Haller, Janice Huffman, Shelly Abt, Peg Rohr, Cheryl Busson, Pat Rohr, Sue Willaims, Deb Villers. ROW 4: Darlene Ashley, Ann Petit, Ginger Carpenter, Dorene Zelei, LouAnn Fleming, Barb Hajek, Karen Porr, Vicky Jones, Sally Sherman, Joyce Paridon, Penny Durbin, Joan Speicher. ROW 5: Renay Whitman, Sue Steiner, Vicki Anderson, Sue McEndree, Vickie Stadler, Jayne Daniel, Val Kun, Mara Chisnell, Kathy Metheny, Jo Paridon, Marcy Konich, Marilyn Adkins.

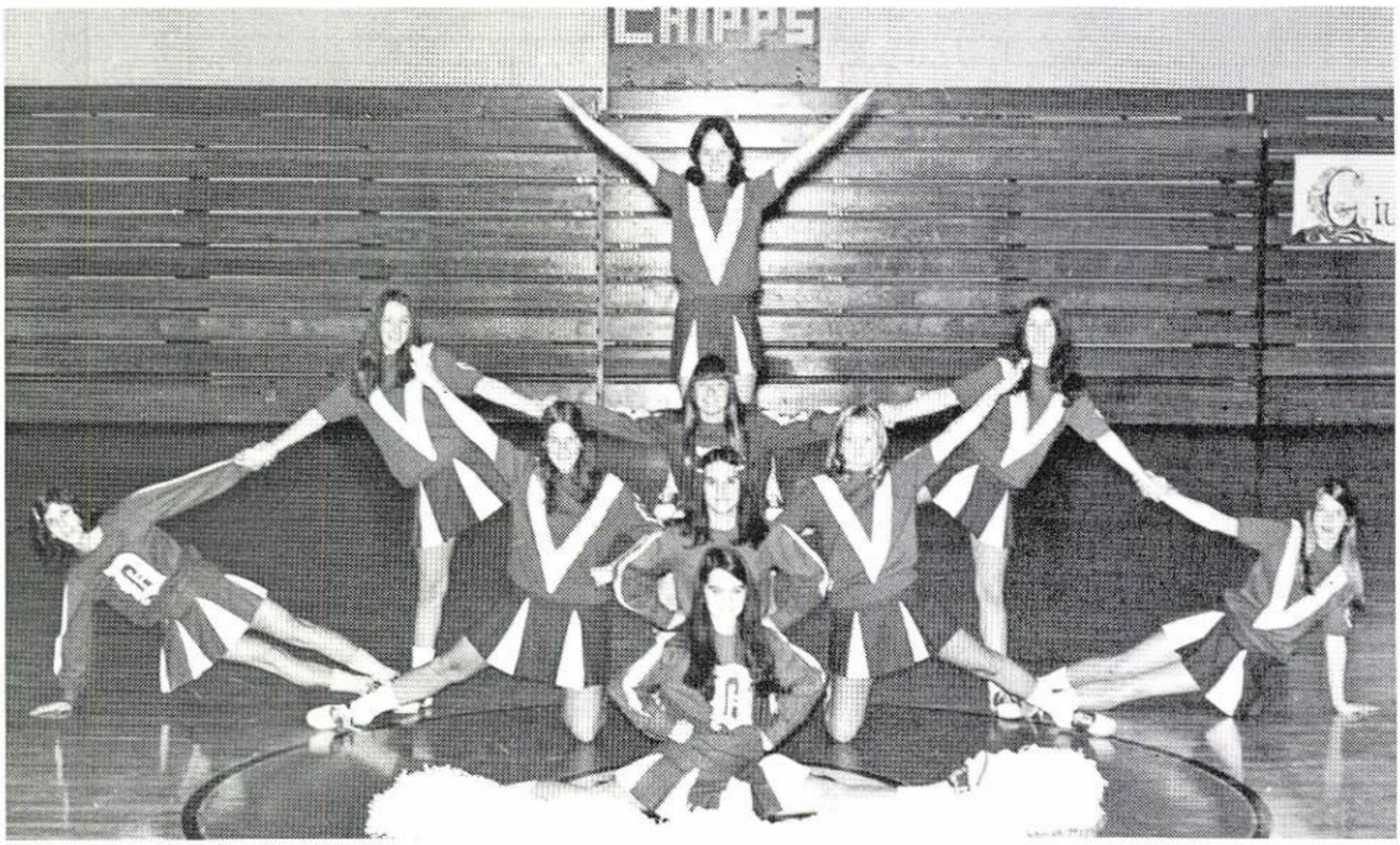

Choir performs to highlight special occasions

RIGHT CHOIR OFFICERS Earl Steffensen, president; Lane Yerian, vice president; Laurie Chisnell and Deb Barat, librarians; Kathy Porr, secretary - treasurer. LOWER LEFT Accompanist Sue Williams watches to see when the choir is ready to begin. LOWER RIGHT HARMONETTES FIRST ROW: Brenda Darby, Beth Bailey, Sue Riegel, Francie Konich, Kathy Porr, Sue Williams. ROW 2: Sharon Knicely, Sheila Haney, Linda Roberts, Mary June Hoff, Carol Camden, Karen Williams, Barb Aldrich. LOWER CHOIR MEMBERS FIRST ROW: Deb Barat, Sue Williams, Kathy Porr, Jackie Languth, Beth Bailey, Dawn Miller, Francie Konich, Helen Stevens, Pam Adkins, Kathy Daniels, Sue Steiner, Sue Riegel, Laurie Chisnell, Tammy Steiner, Laurie Vinez, Chris Swain. ROW 2: Mary Busson, Tony Freeman, Sheila Adkins, Pam Geiser, Janice Huffman, Barb Aldrich, Jack Baker, Earl Steffensen, Lynne Chapman, Brenda Craddock, Mary Wells, Joan Speicher, Linda Roberts, Deanne Williams, Norma Boggs, Mary June Monbarren. ROW 3: Karen Williams, Jeanne Daniels, Lauren Shaver, Carol Camden, Mary June Hoff, Ken Vinez, Jeff Mills, Rod Lemmon, Phil Young, Greg Vinez, Dan Petit, Tom Krouse, Clark Brownlow, Lane Yerian, Karen Jarvis, Suzanne Easterday, Deb Camden, Mr. Leatherman.

Athletic sports is the name of the game

UPPER LEFT One, Two, Three, Kick! UPPER RIGHT Kitty and Karen take a break in the action. LEFT Barb always gives it all she's got! BELOW GAA FIRST ROW: L. Willison, J. Stollings, M. Cikra, F. Konich, D. Ashley, J. Daniel, B. Aldrich, S. Shuman, L. Busson, L. Shaver, T. Adamson, L. Carpenter, P. Adkins, A. Waite, K. Heil, K. Petit, J. Dannemiller. ROW 2: A. Brown, D. Barat, M. Konich, A. Vielhaber, S. Abt, B. Haller, P. Prebynski, P. Long, S. Williams, J. Paridon, P. Durbin, J. Gifford, D. Paridon, H. Stevens, M. Dietry, B. Darby. ROW 3: N. Boggs, J. Huffman, C. Warren, C. Lepley, J. Busson, K. Lepley, K. Lance, V. Kun, D. Zelei, S. Sherman, S. Collins, D. Willers, D. Williams, C. Swain, P. Rohr, J. Langguth, V. Stadler. ROW 4: D. Ahsley, S. Riegel, S. Treadway, L. Gilcrest, J. Butzer, D. Speicher, C. Fretwell, G. Miller, T. Flickinger, P. Durbin, J. Daniel, G. Heil, M. Monbarren, D. Hoover, S. Rohr, S. Aldrich, S. Hersman, M. Chisnell, S. McEndree, P. Vetter. ROW 5: K. Kisner, C. Smith, P. Rohr, P. Reeves, M. Hoff, A. Stahl, D. Foster, D. Hanawalt, L. Roberts, R. Saiger, K. Keller, V. Anderson, M. Hartman, L. Newiswander, J. Paridon, M. Adkins, C. Santmeyer, D. Turner, K. Kun. BOTTOM LETTERMEN FIRST ROW: T. Krouse, J. Neely, N. Smith, E. McCallum, J. Milford, G. Foster, R. Gilcrest. ROW 2: Mr. Thompson, D. Pavkov, D. Downs, J. Johnson, D. Kendig, J. Hollingsworth, W. Ashcraft, G. Hollis. ROW 3: P. Petit, B. Steiner, M. Shultz, G. Post, K. Pullen, R. Petit, R. Hersman.

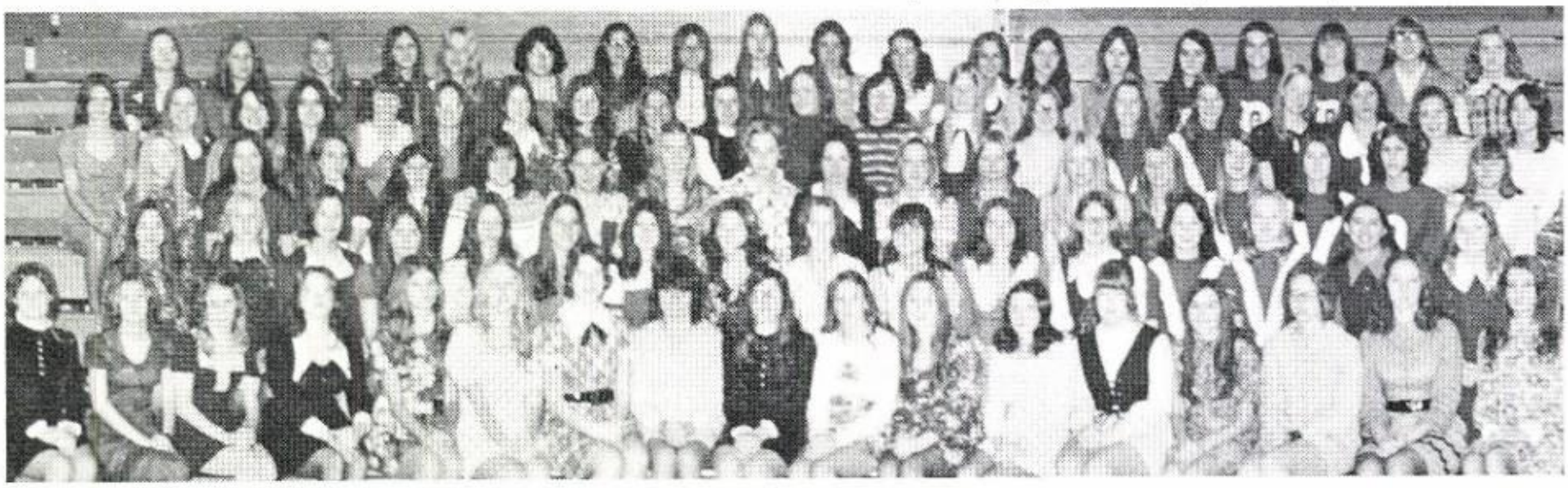

French and Spanish Clubs present Mardi Gras

The biggest and most publicized event this year for our foreign language clubs was the Mardi Gras. For this holiday the cafeteria was decorated half in French and half in Spanish style and they sold pastries to those in study hall. Then during activity period a king and queen were chosen and they celebrated with pastries and punch.

BELOW: Mardi Gras queen and king for French Club; Patti Prebynski and Mike Schultz. BELOW MIDDLE: French Club. BOTTOM: Spanish Club. RIGHT: Mardi Gras king and queen for Spanish Club; Clinton Beardsley and Sharon Knicely.

COS and FBLA meet challenges of business

RIGHT While organizing papers, Pam Adkins has to stop a minute to find the right stack. BELOW Members of the COS program committee make final plans for their spring banquet. BOTTOM COS FIRST ROW B. Bailey, P. Anderson, J. Gifford, M. Dietry, J. Stollings. ROW 2 Mrs. Bailey, S. Easterday, S. Shumas, P. Adkins, S. Reeves, S. McEndree, G. Heil, V. Anderson, S. Sherman, V. Stadler, Mr. Vagnini. ROW 2 P. Prebynski, D. Zelei, V. Kun, D. Kendig, J. Paridon, M. Adkins, P. Adkins, K. Williams, P. Rohr. ROW 3 P. Vetter, P. Archer, L. Schmitt, D. Ashley, A. Stahl, S. Collins, L. Busson, M. Dietry, K. Keller.

OWE program provides worthwhile experience

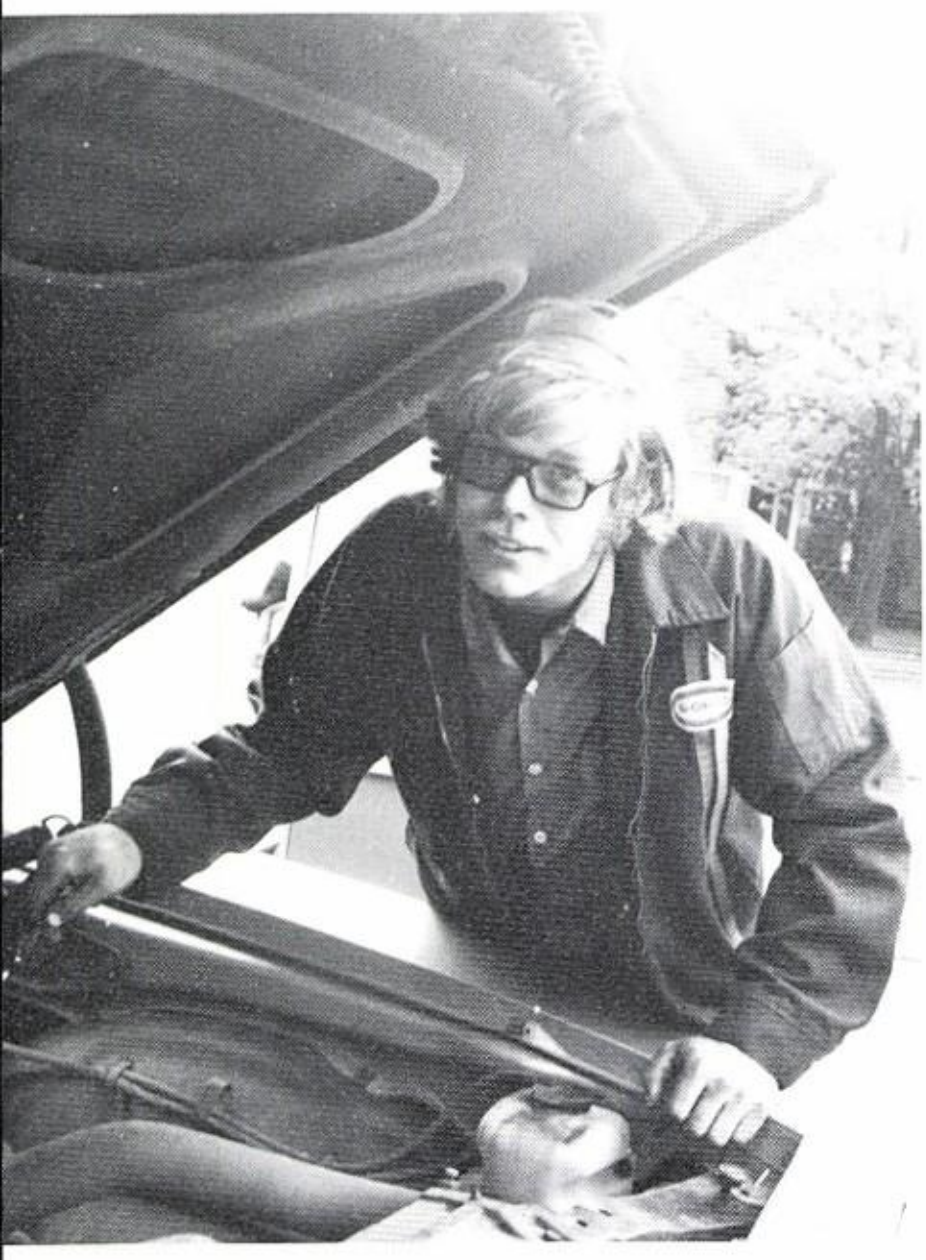

LEFT Checking the oil is all part of the daily routine for Dan Marshall. BELOW While Charlie Willhite makes his decision on what flavor, Joan Koprivnik waits patiently. BOTTOM OWE FIRST ROW P. Adkins, D. Tomayko, A. Adams, D. Bowling, J. Koprivnik. ROW 2 D. Allison, V. Beachy, L. Koscis, S. Ferguson, P. Carpenter, M. Kennell. ROW 3 Mr. McGowan, S. Blankenship, B. Wyatt, J. Burke, F. Stanger. Not pictured R. Bailey, R. Ledford.

Ski and pneuma new active clubs at CHS

This year was the first for Pneuma Club. It was a small group that worked together with Miss Sturpe and Sheila Haney and published a small book of fifty pages. It consisted of original poems and artwork by our high school students. They worked hard all year and put out a nice piece of work.

Mr. Parfitt worked with a group of students instructing them on skiing. The weather didn't cooperate too well but they did have a few sessions and many good times.

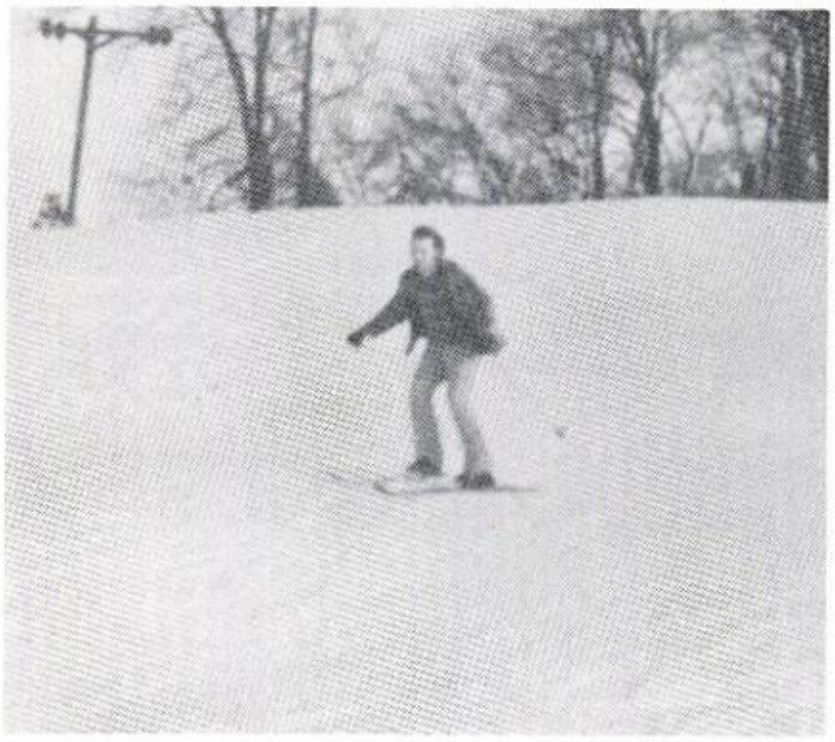

BOTTOM PNEWMA STAFF FIRST ROW: J. Busson, A. Berenyi, A. Holden, S. Haney. ROW 2: Miss Sturpe, R. Browning, C. Petit, K. Petit, C. Camden BELOW SKI CLUB M. Sneddon, A. Berenyi, Mr. Kochanski, A. Waite, S. Easterday, B. Bailey, D. Franks, M. Petit, A. Brown, L. Neiswander, J. Daniel, J. Hersman, C. Hollis, H. Roerich, D. Weyand, Mr. Parfitt, D. Putt, N. Smith, N. Smith, J. Johnson, J. Hollingsworth.

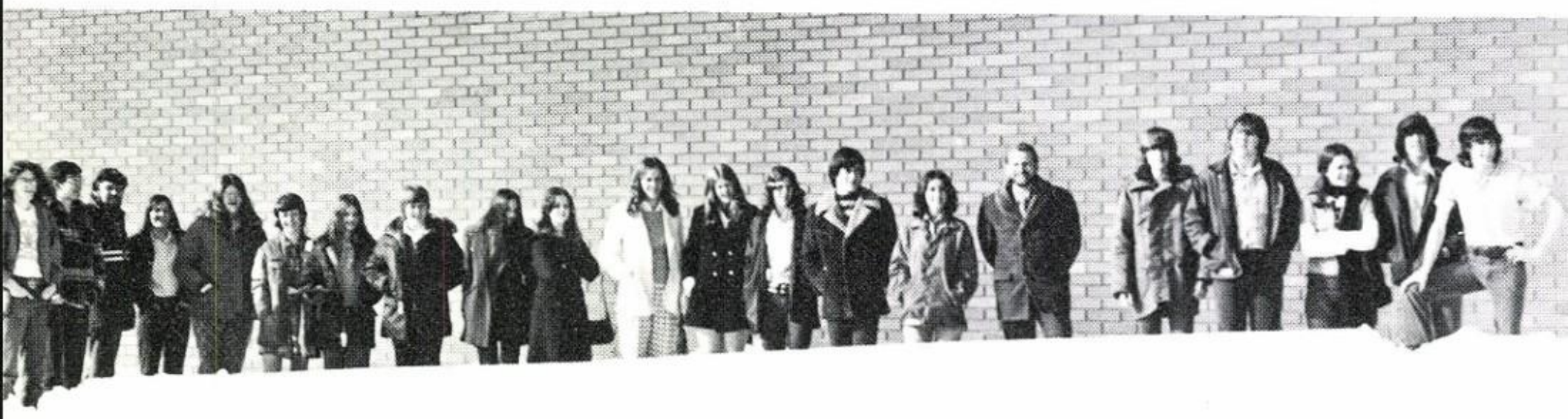

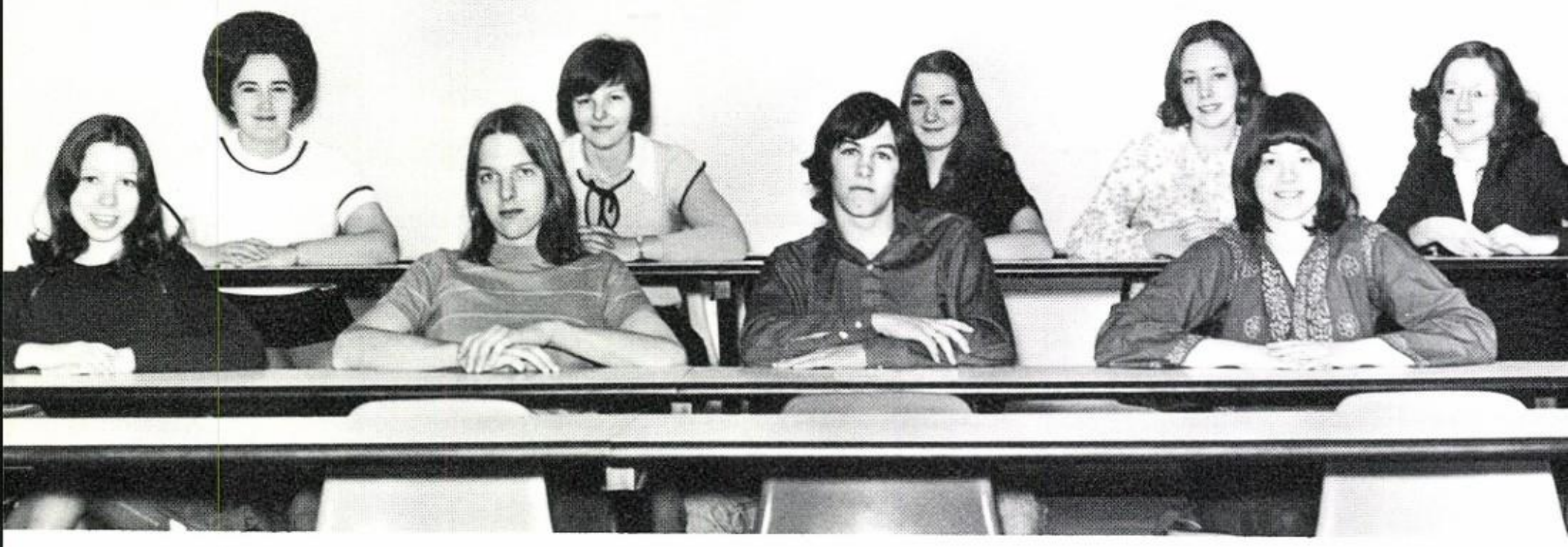

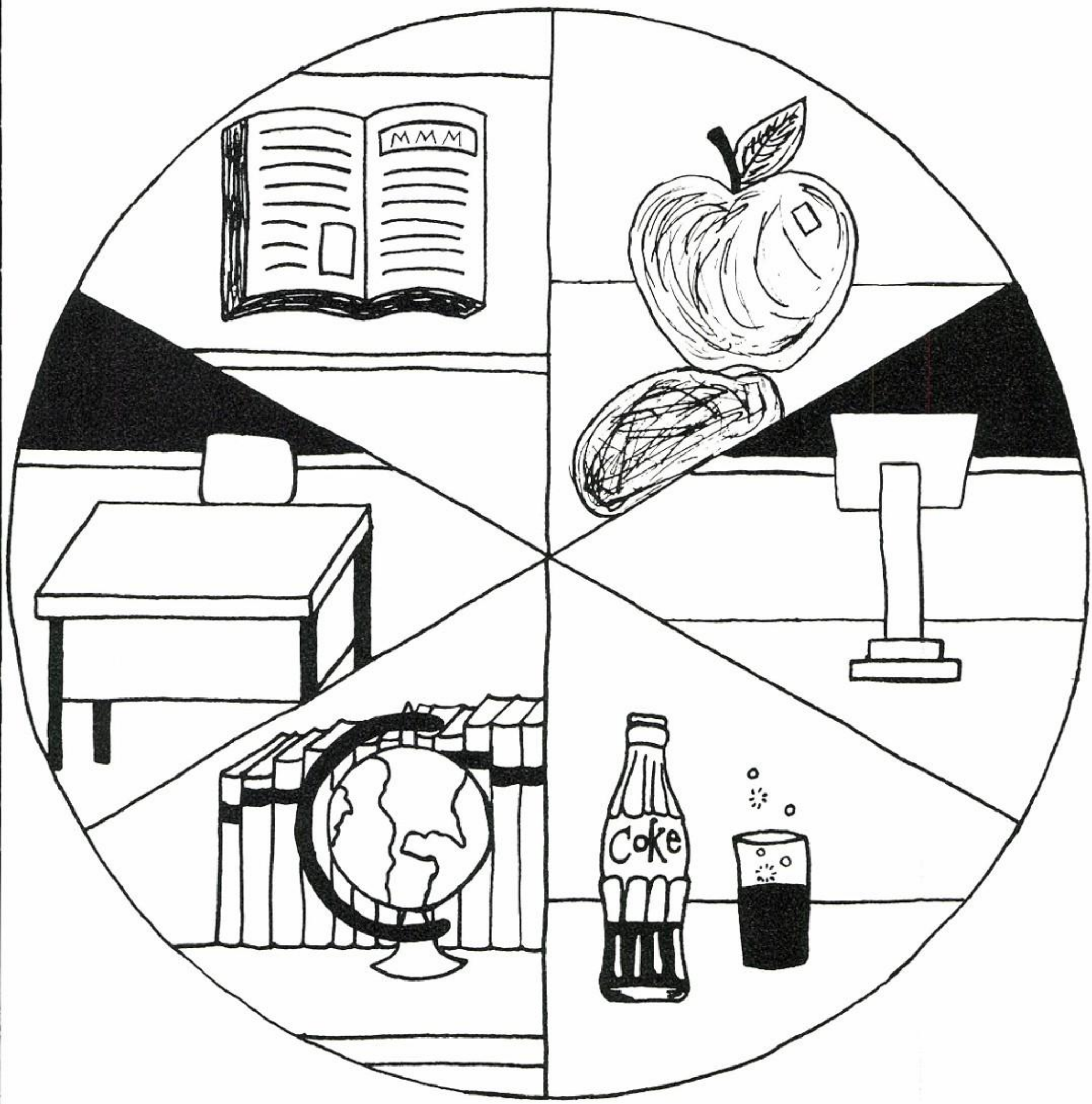
MMM
Coke

Chipps unite for north central accreditation

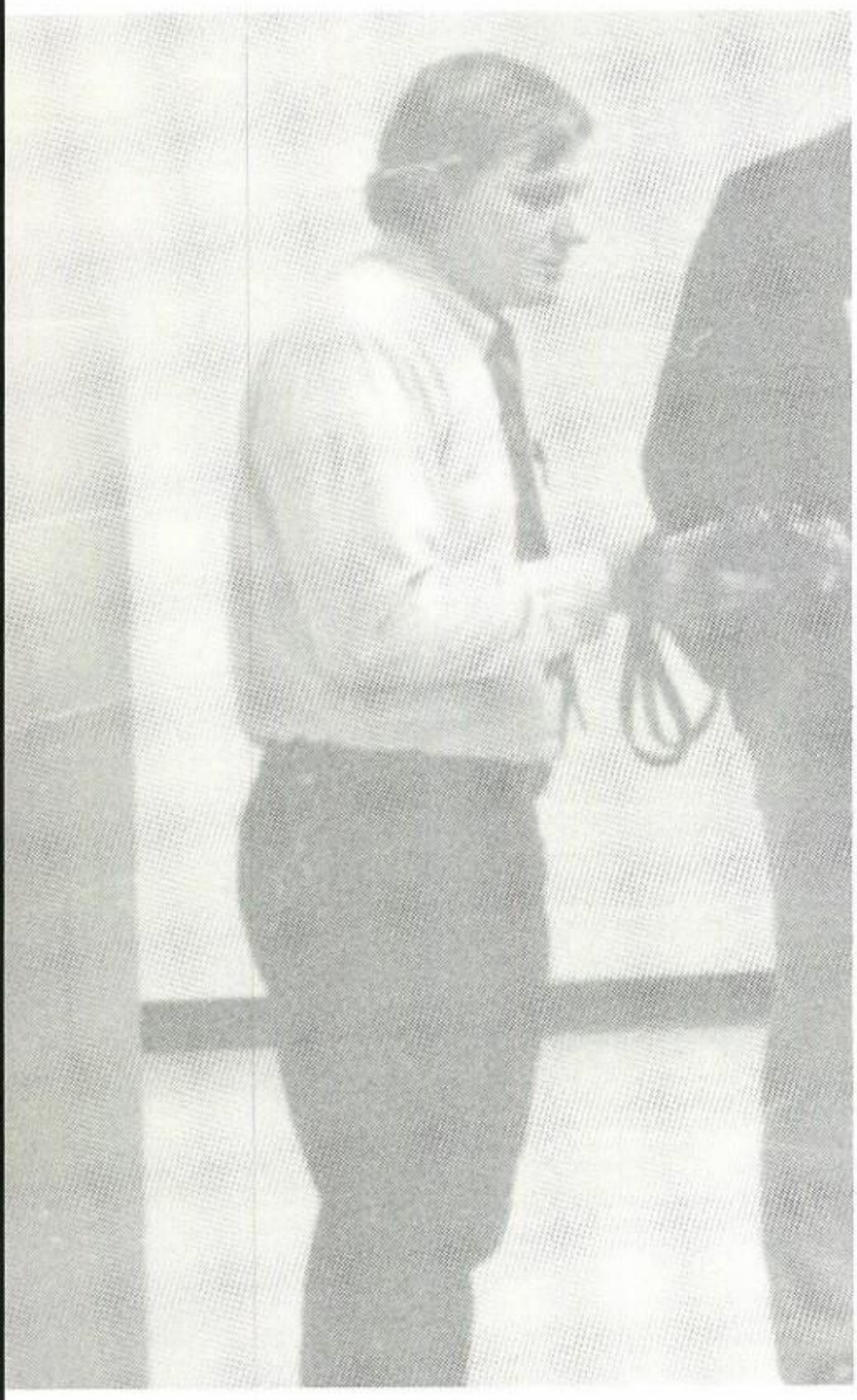

Mr. Harris

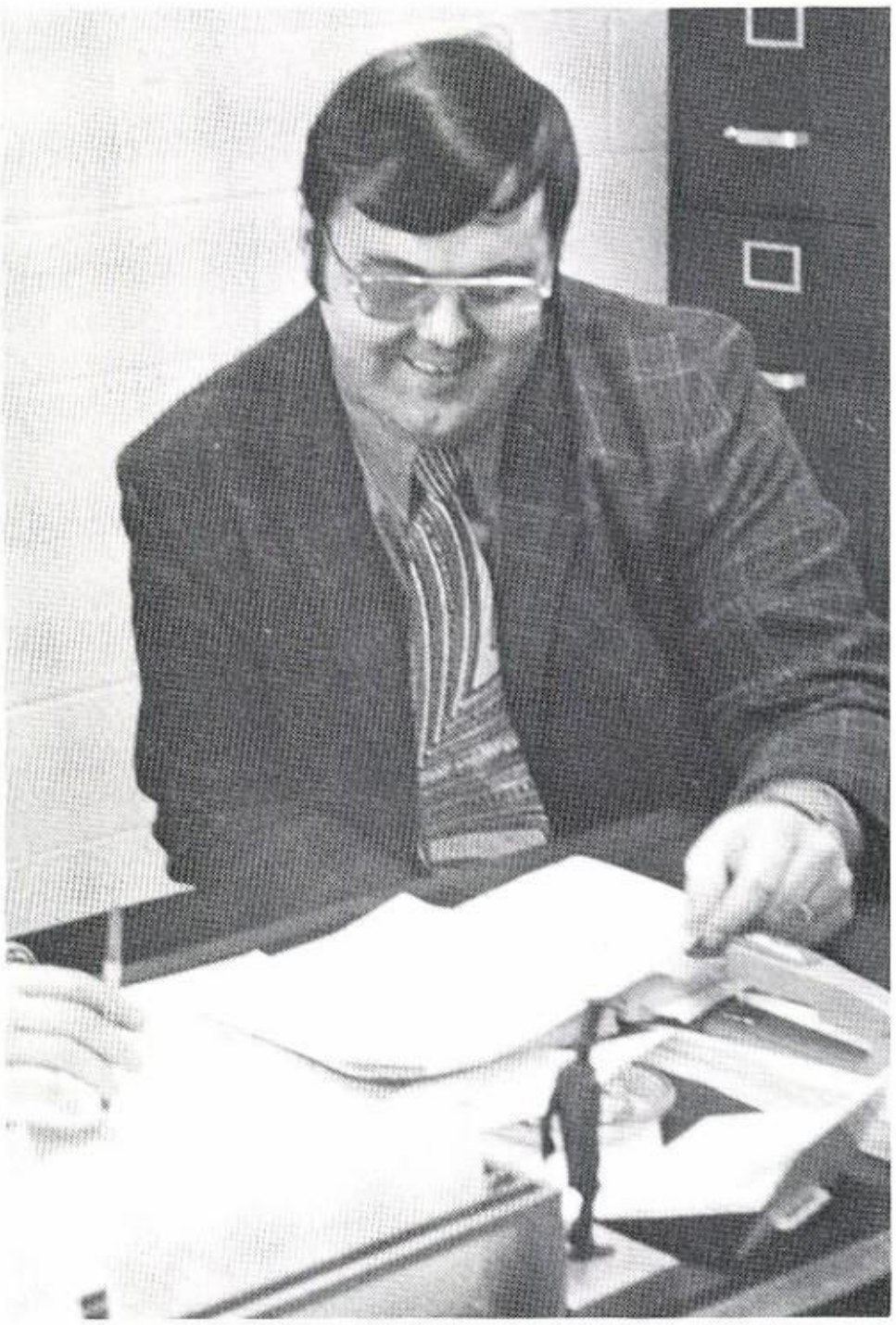

Mr. Hartz

Mrs. Kraemer

Mrs. Watkins & Dr. Jarvis

OFFICE GIRLS J. Busson, D. Kendig, B. Darby, L. Busson, J. Jones, T. Adamson, L. Carpenter, D. Villers, S. Tredway, S. Riegel, S. Shutway, Mrs. Kraemer

Mrs. Naglic and Mrs. Haertel

Mr. Watkins

BOARD Mrs. Galehouse, Mr. Williams, Mr. Jarvis, Dr. Gilcrest, Mr. Marshall, Mrs. Leksan.

MR. LEATHERMAN

MR. BARTON

MRS. CIKRA

MR. KOCHANSKI and MR. JOHNSTON

MR. McGOWAN

MRS. WATTS

MR. SPIRES

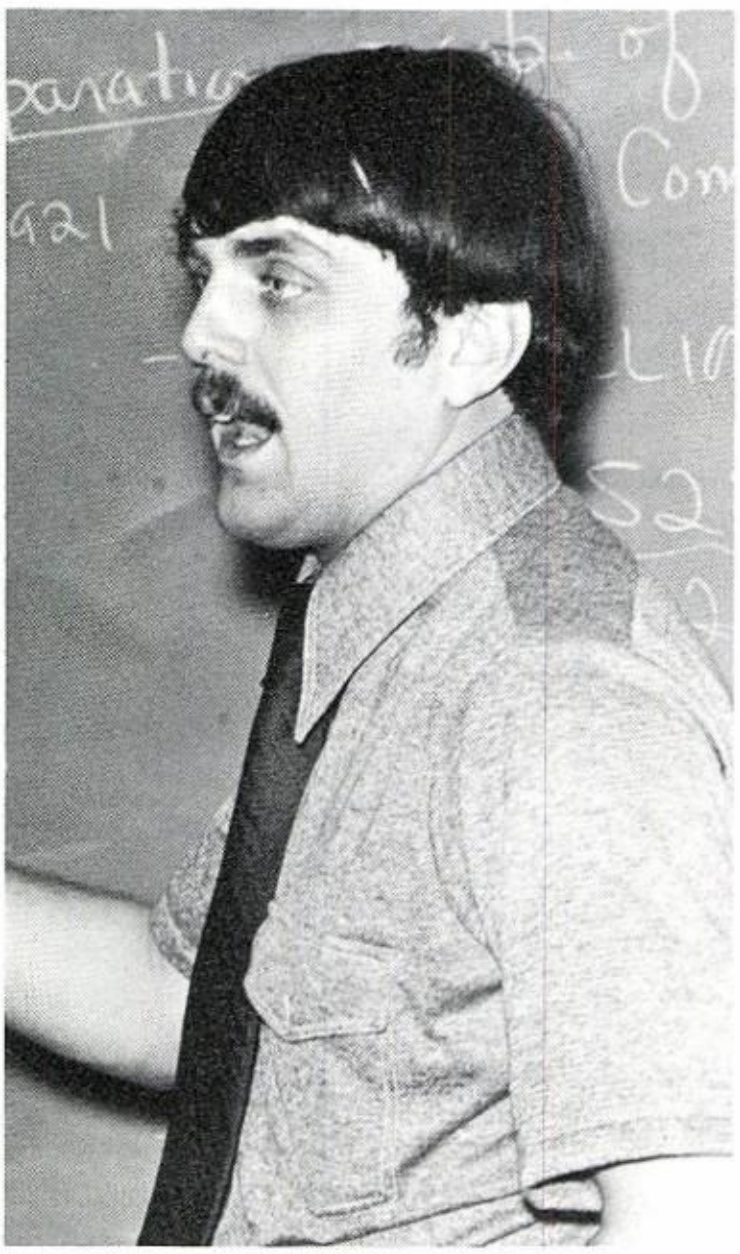

MR. SCHROCK

MISS DENNIS

MRS. LEKSAN

MR. JOHNSON

MRS. STERENBERG

MISS STURPE

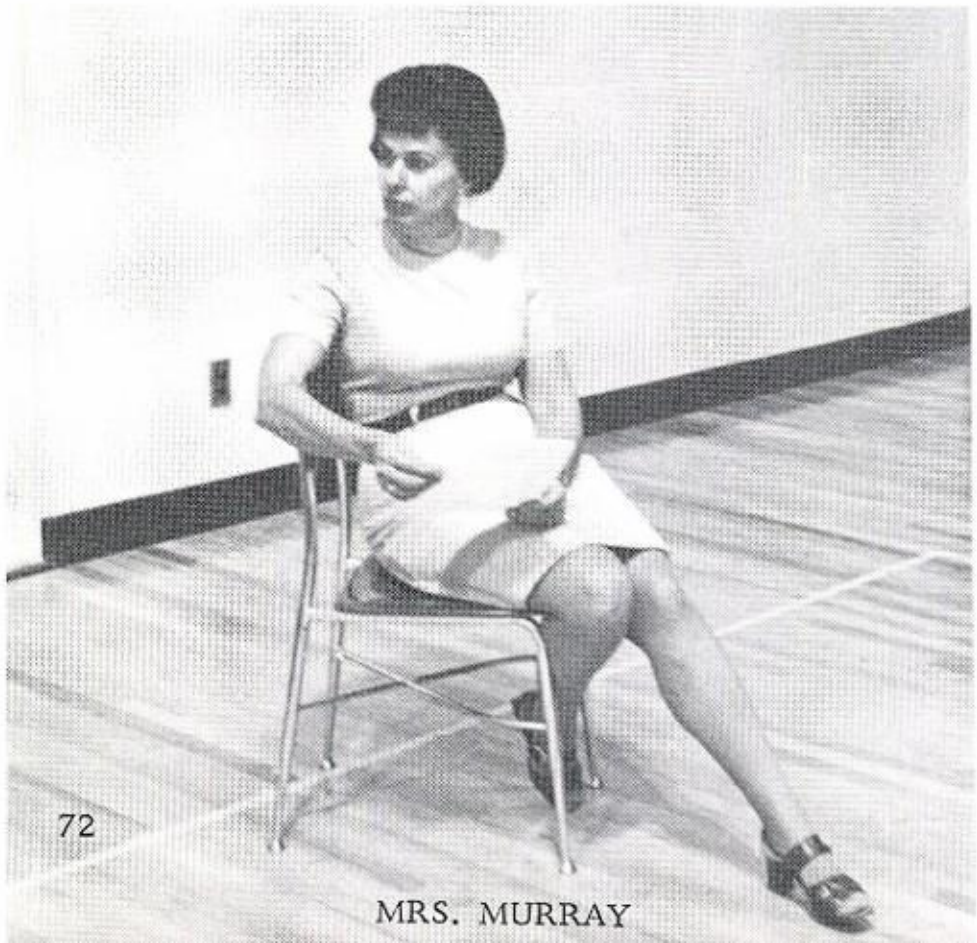

MRS. MURRAY

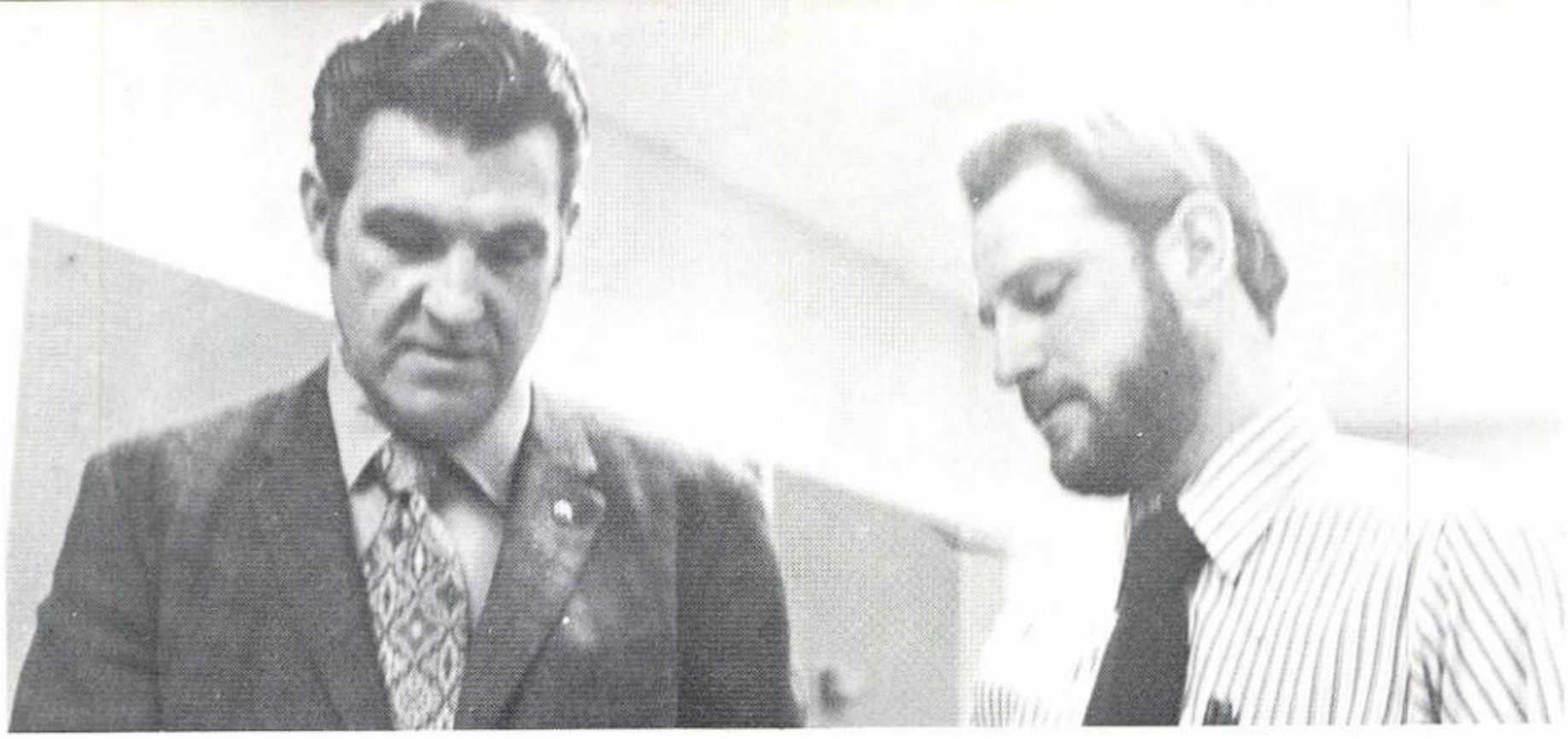

MR. MOORE and MR. PARFITT

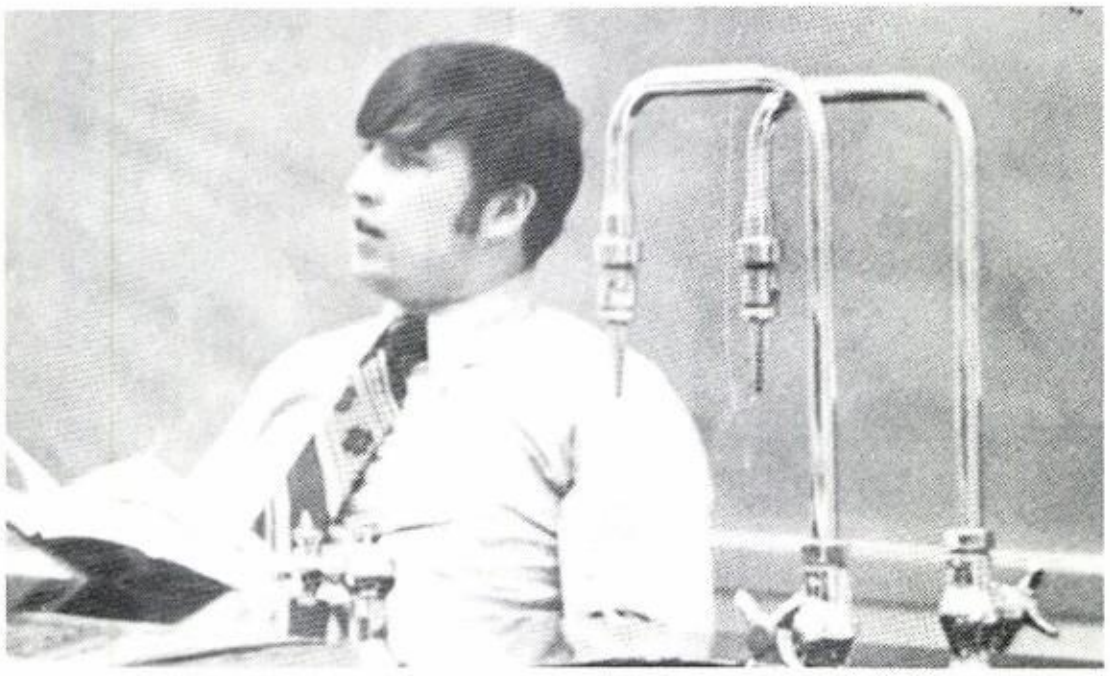

MR. THOMPSON

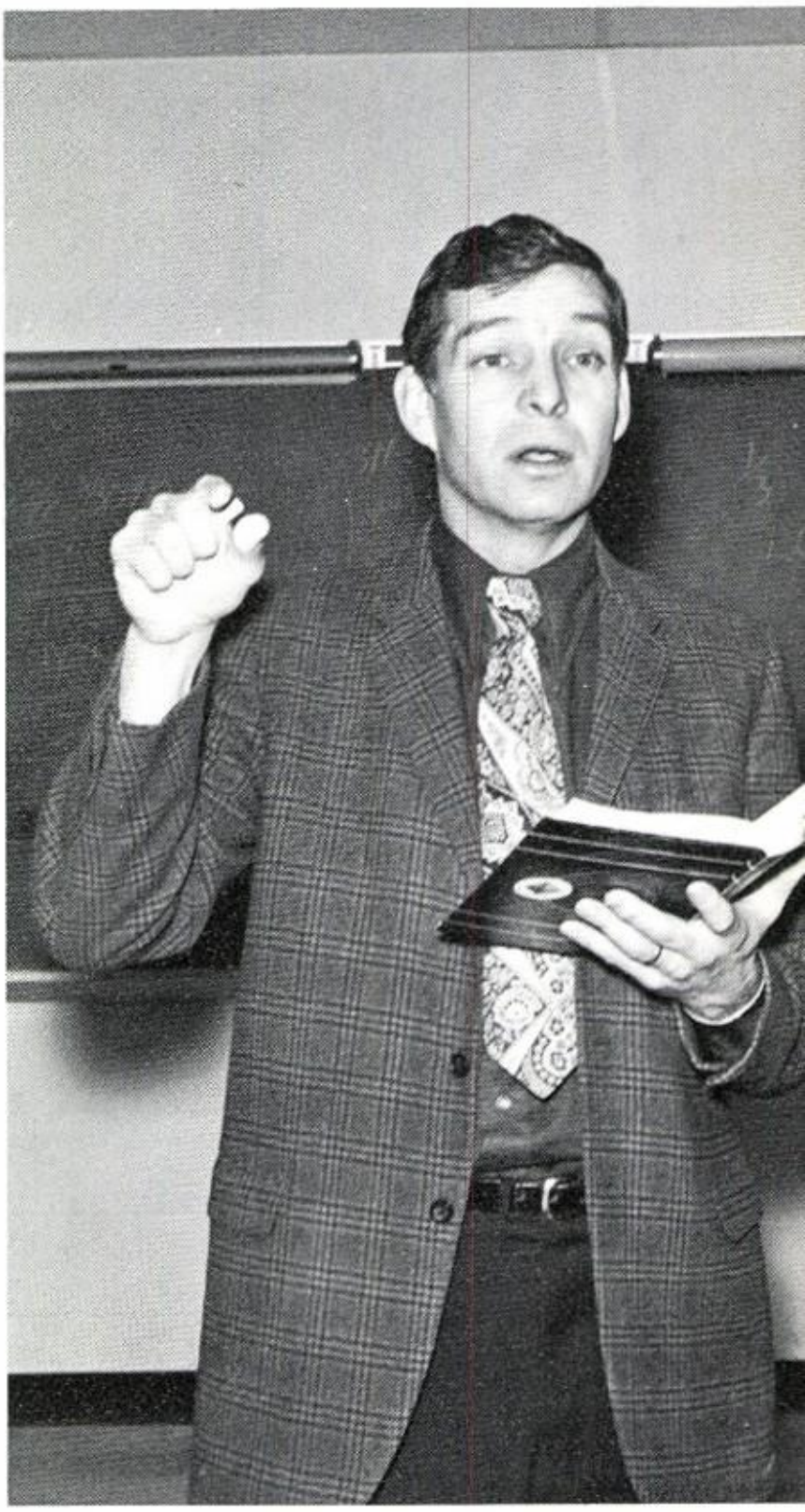

MR. LANDIS

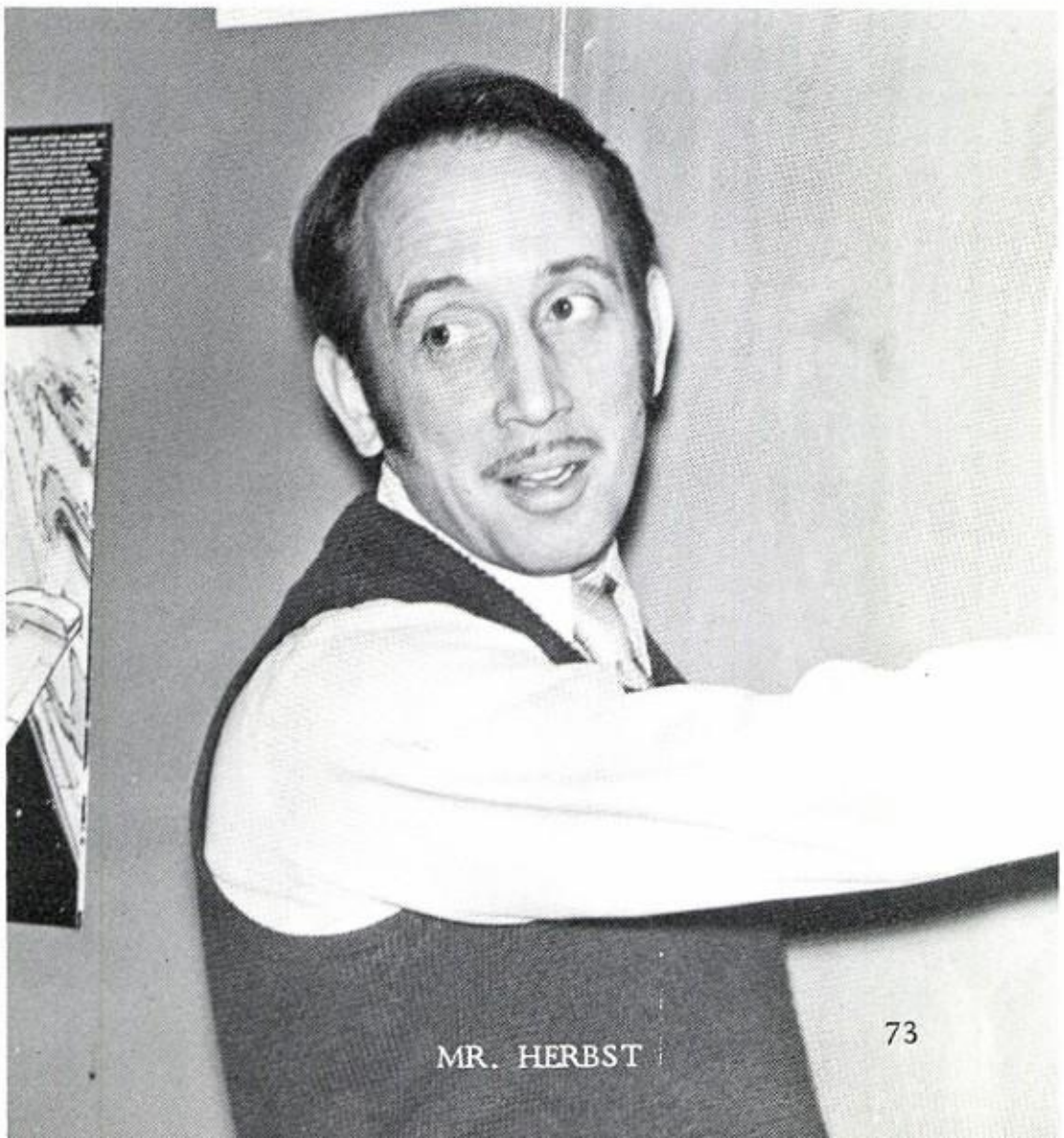

MR. HERBST

MR. VAGNINI

MRS. BAILEY

MRS. COLLIER

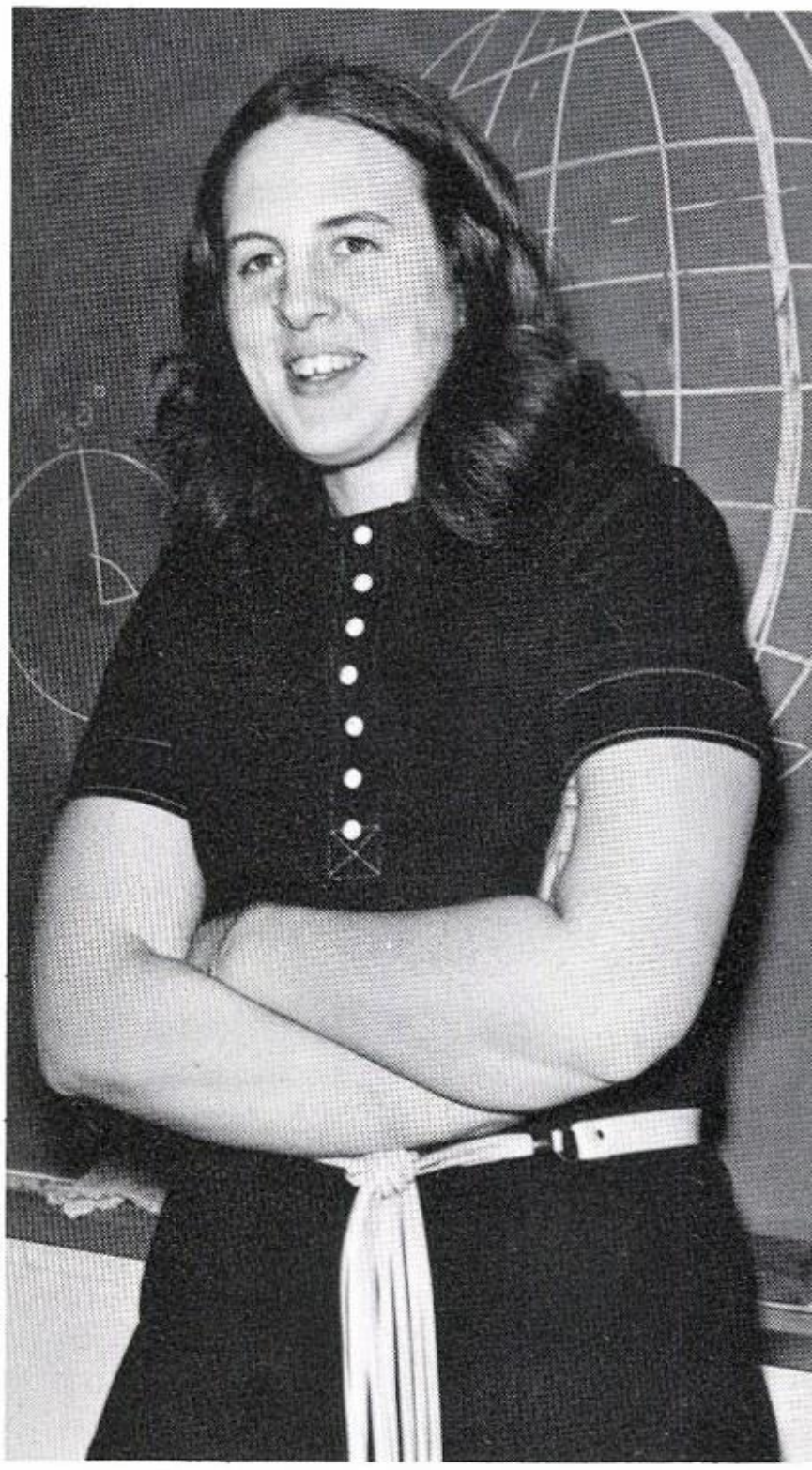

MISS GREGORY

MISS BISHOP

MR. LEATHERMAN

MR. BIVIANO

MR. DULIN

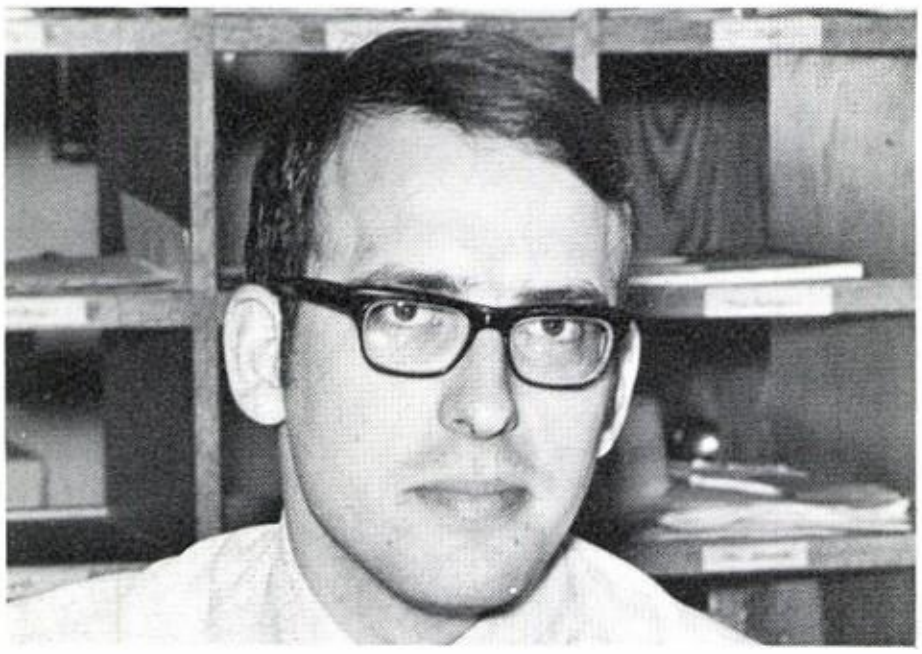

MR. IFFT

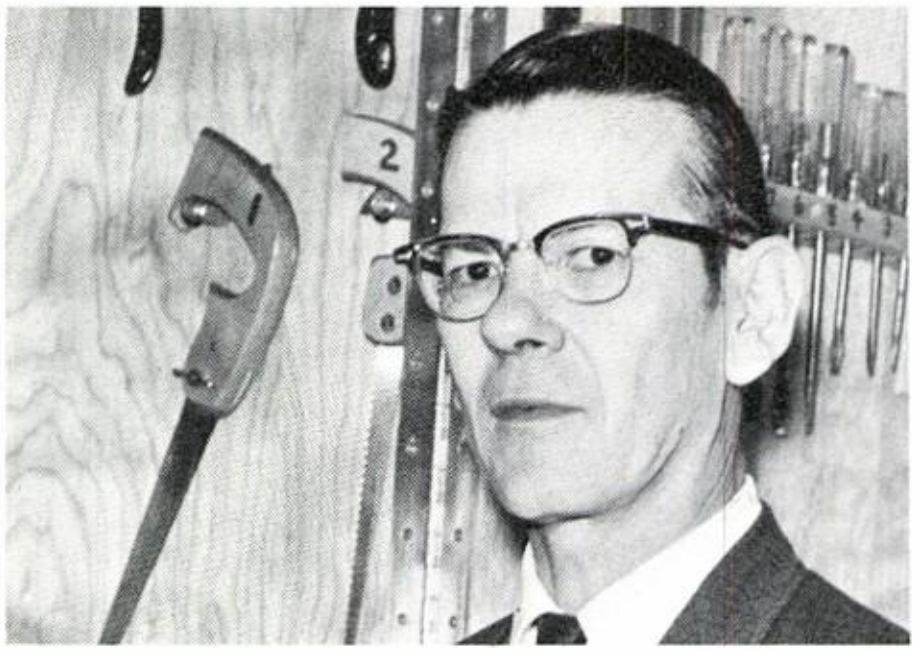

MR. MEYERS

BUS DRIVERS G. Atkins, F. Busson, G. Cotrell, T. Clark, B. Jarret, B. Jones, J. Keller, B. King, G. Martland, E. Moore, P. Neal, B. Santmyer, J. Stevens, F. Sullivan, M. Summerville, J. Vesner, A. Weidner, E. White.

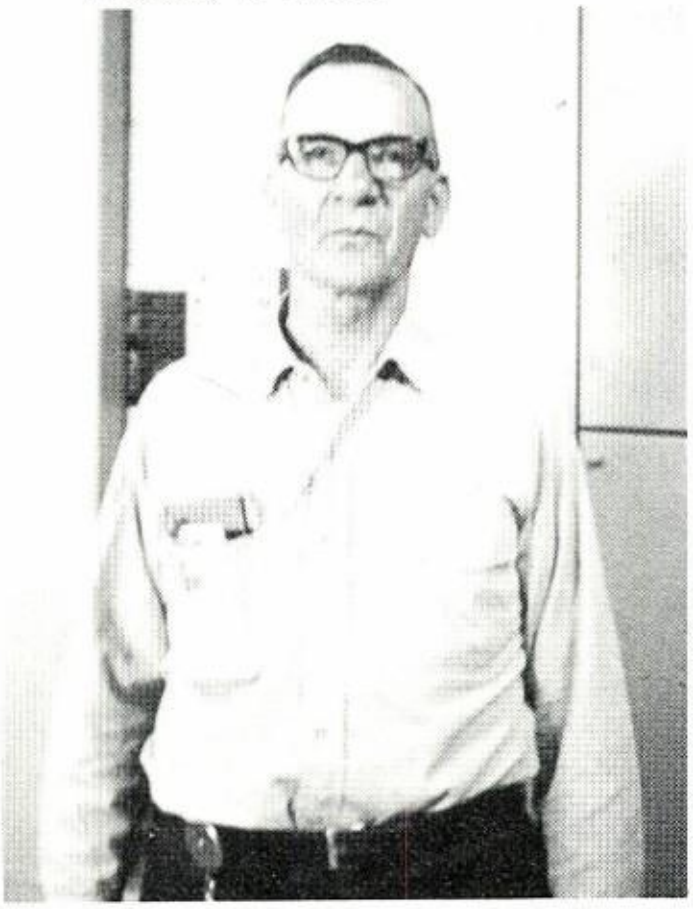

HEAD CUSTODIAN Mr. Castello

ASSISTANT CUSTODIANS Mrs. Lavaco, Mrs. Mohler, Mr. Gifford.

COOKS Mrs. Richards, Mrs. Osborne, Mrs. Post, Mrs. Van Horn, Mrs. Smith.

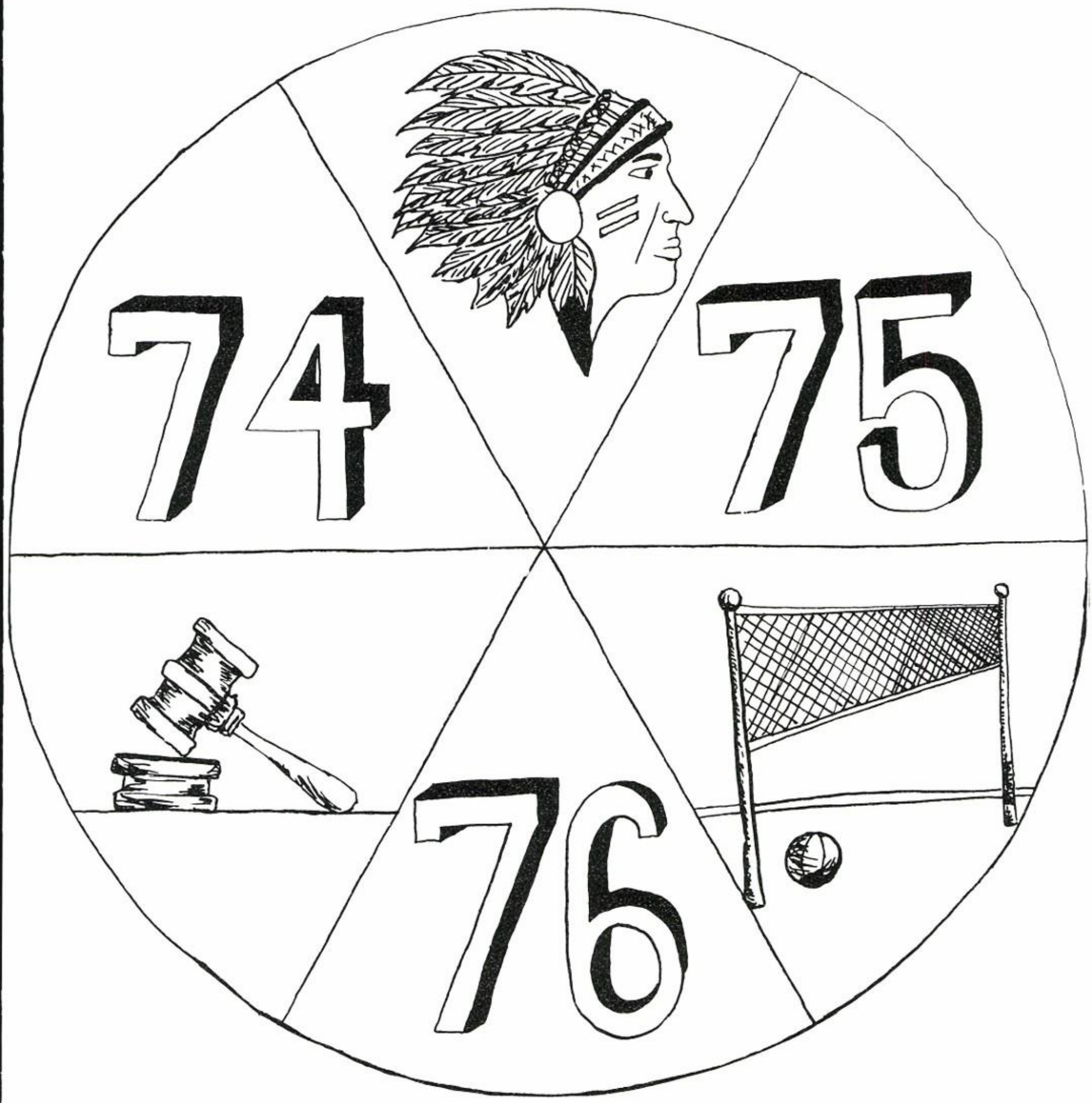
74
75
76

Freshmen become

The Freshman Class became acquainted with their responsibilities by choosing their class colors, navy blue and gold, and flower, the red rose. As for activities, the Freshmen confined themselves to field-trips such as the one to the Akron Beacon Journal. Altogether it was a year of change and adjustment, but as the years go by, the class of '76 will have spirit and pride all their own.

LEFT CLASS OFFICERS Vicki Lynch, Treasurer; Nedie Swain, Vice President; Karen Porr, President; Dawn Miller, Secretary.

Terry Adams
Sheila Adkins
Sharon Anderson
Sue Anderson
Tony Ashcraft
Kathy Baker

Dave Basler
Patty Baughman
Laura Beardsley
Doug Bennett
Mike Bennett
Arthur Berger

Rich Bidinger
Dianna Bieri
Diane Blankenship
Karen Booth
Dave Bowling
Nancy Buck

Shirley Burkey
Mary Busson
Terry Butting
Linda Canter
Jerry Capen
Clair Carpenter
Ginger Carpenter

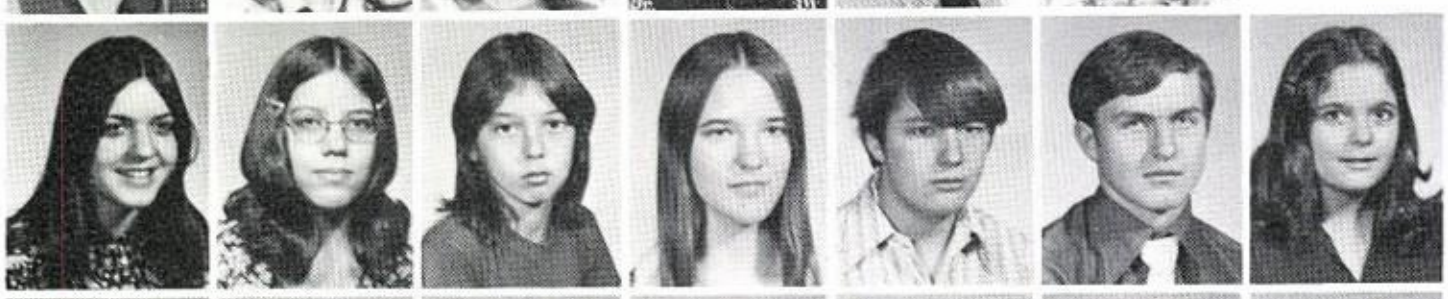

Harold Carpenter
Carol Carter
Lynne Chapman
Gary Cottrill
Brenda Craddock
Dennis Dietry
Mike Durbin

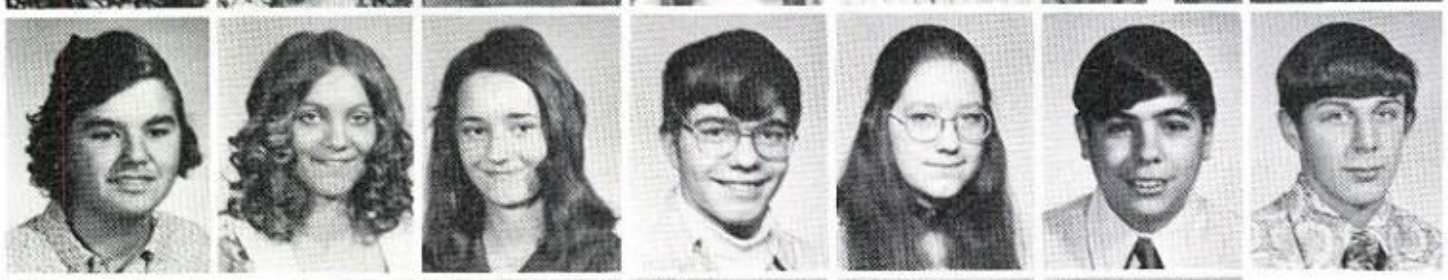

Kay Duncan
Mark Edwards
Mike Edwards
Joan Eisenhower
Glenn Elliot
Sue Elliot

chipps with spirit of their own

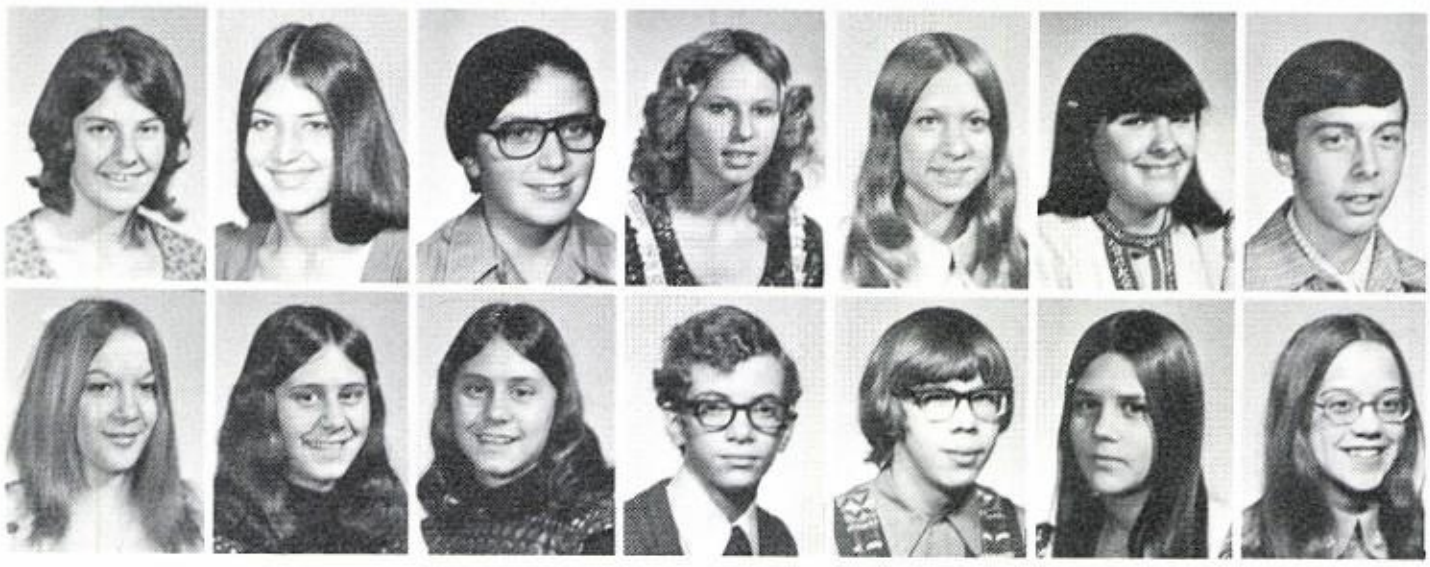

Eve Ellison
Karla England
Dave Ferguson
Louann Fleming
Deanne Foster
Joann Frederickson
Dan Frizell

Kristi Goehler
Jean Garcea
Tina Garcea
Mark Greene
Jim Grigsby
Barb Hajek
Ruthie Hanak

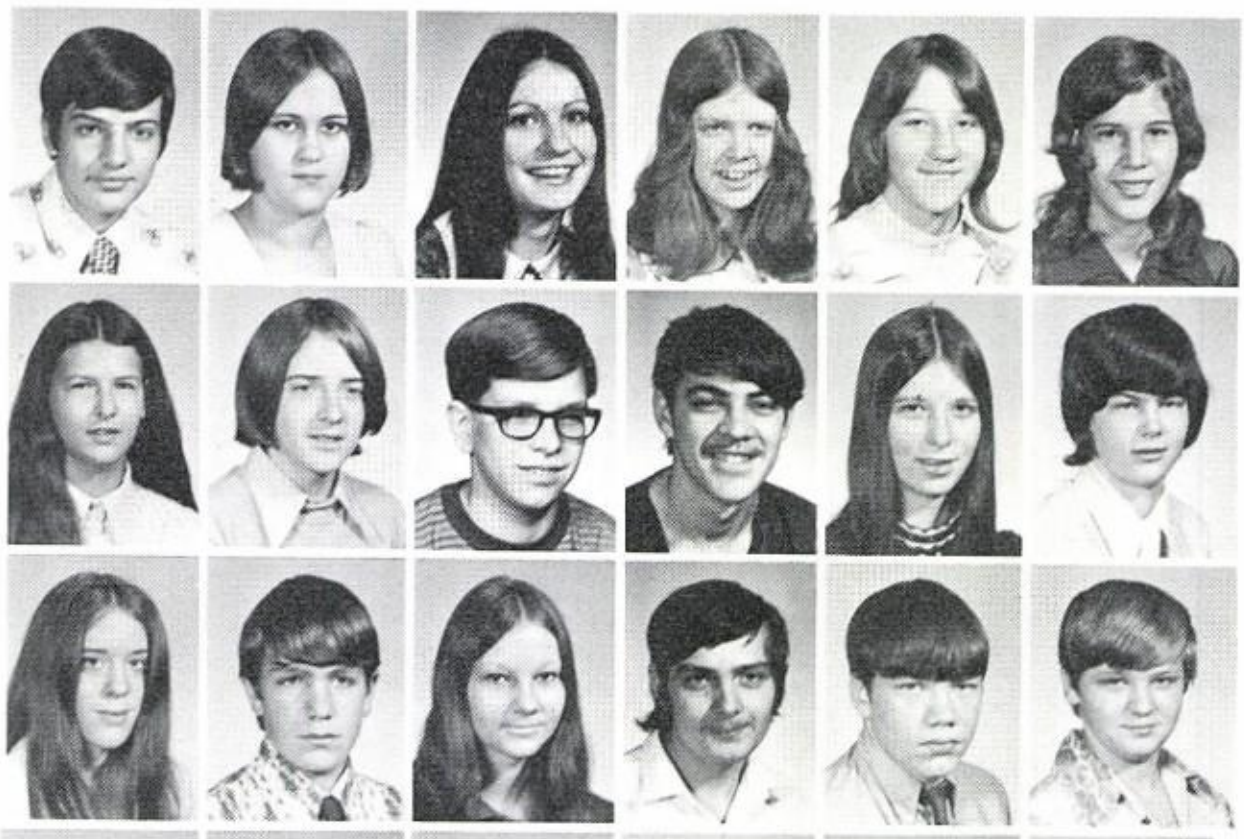

Greg Harvey
Susan Hatalia
Kelly Haught
Jeanne Hersman
Donna Hicks
Cheryl Hollis

Sharon Horvath
Brian Hout
Chris Hughes
Rick Hughes
Marilyn Jett
Greg Jones

Vicki Jones
Steve Jusli
Darlene Justice
Darrell Justice
Dan Keller
Joe Kelly

Sue Kirkpatrick
Peggy Knighten
Gary Lemaster
Michelle Lepely
Mark Ludwick
Vicki Lynch
Deb Marich

Kevin McKee
Tom Marshall
Dawn Miller
Krista Miller
Mike Mills
Debbie Misere
Brian Mollahan

Mark Morgan
Patty Morgan
Janice Murdock
Mike Musgrave
Mike Neely
Terry Neiswander
Chris Norman

John Olson
Dan Osborn
Randy Osivnik
Jerry Paridon

Kathy Paridon
Tim Pelfrey
Ann Petit
Terry Petit

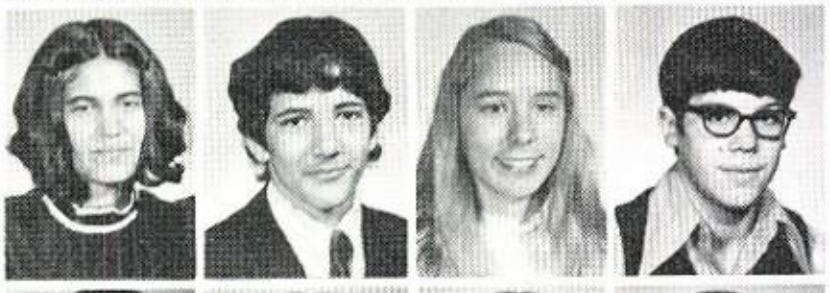

Ken Petrovick
Jeff Porr
Karen Porr
John Putt

Alan Robinette
Greg Roehrich
Charles Rogers
Janet Rohr

UPPER There is hustle and bustle every morning as freshman Kurt Smith demonstrates.

Mike Rohr
Dave Ross
John Seager
Tom Scrock
Dennis Sears
Scott Shultz
Sue Shultz

Don Smith
Kurt Smith
Cindy Steele
Sue Steiner
Tammy Steiner
Ralph Stephens
Nedie Swain

Kathy Swiger
John Terry
Bill Thomas
Greg Turner
Deb Underwood
Jeff Vercoe
Pat Vielhaber

Lori Vinez
Tim Waddel
Connie Waite
John Watts
Deb Weidner
Paul White
Renay Whitman

Bill Williams
Deanne Williams
Karen Williams
Linda Williams
Randy Williams
Glen Wolf
Mike Woodell

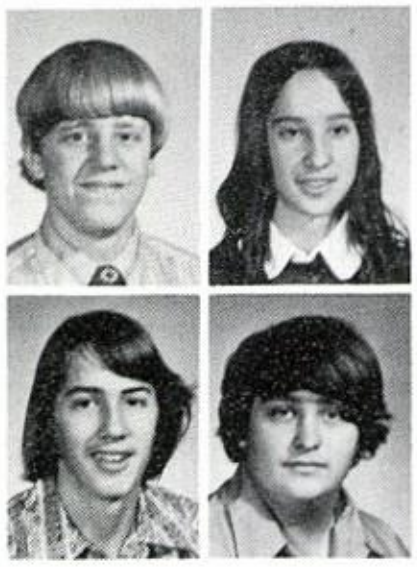

Doug Young
Doreen Zelei
Denny Zelei
Bill Zelesnik

NOT PICTURED:

Dewey Graham
Charles Hatfield
Nolan Jefferies
Phoebe Jefferies
Jim Magyar
Donna Metheny
Deb Mihal
David Simpson

UPPER Examining the print room equipment and listening attentively are Lynne Chapman and other classmates. LOWER Pointing out a modern publishing machine to Karen Porr is class mate Barb Hajek. LOWER RIGHT As everyone waits to leave, Sue Shultz laughs at a classmates joke.

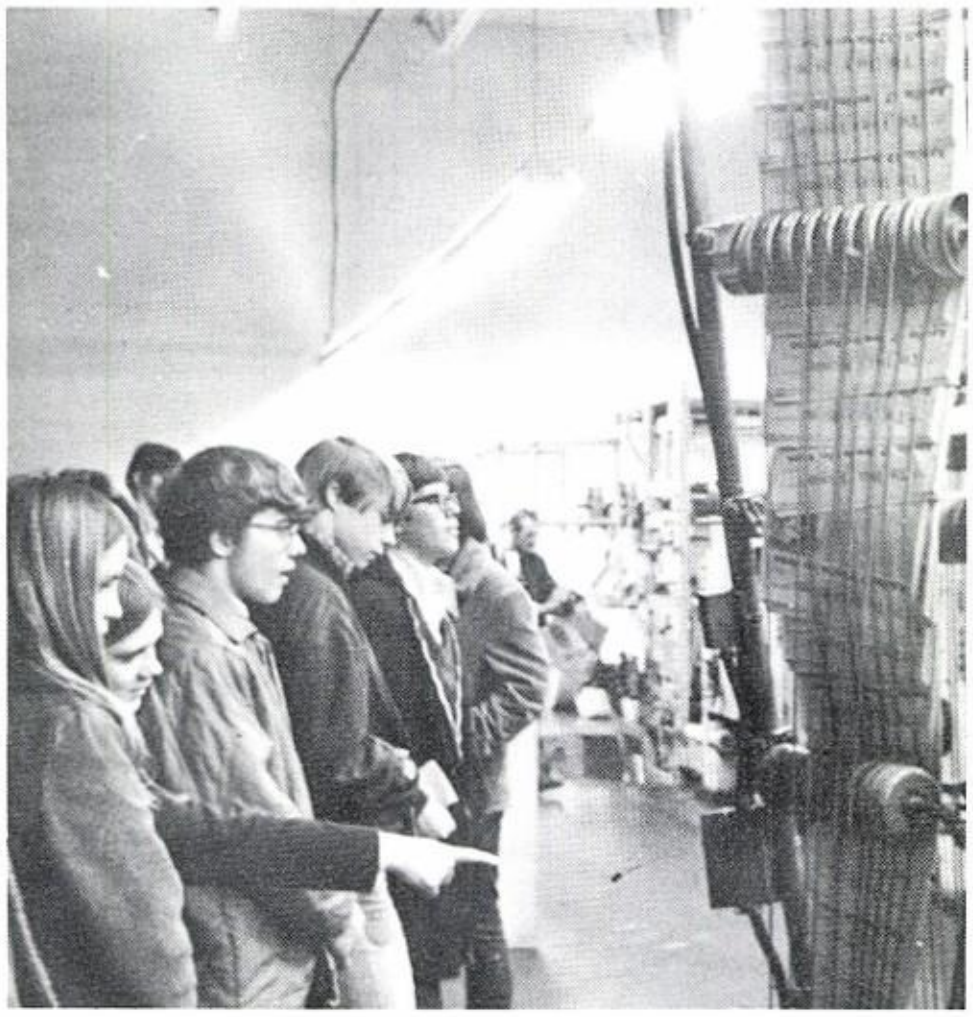

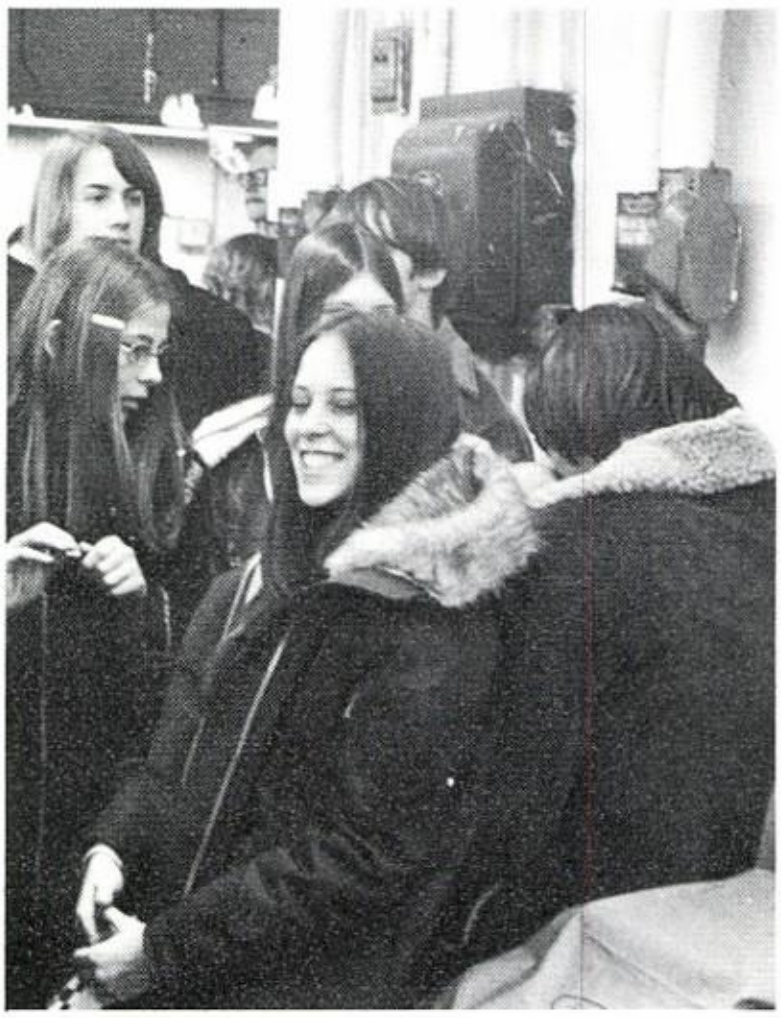

Busy sophomores choose class rings and motto

In the second year at C.H.S., Sophomores combined the usual - the purchase of class rings - with the unusual - a field trip to Lowe's State Theatre to see "Fiddler on the Roof". "If one advances confidently in the direction of his dreams, and endeavors to live the life which he has imagined, he will meet with success" was chosen as the class motto.

Saddened by the death of classmate Cindy Allison, the Sophomore class donated a permanent plaque in her honor to N.F.L. individual events.

RIGHT CLASS OFFICERS Clinton Beardsley, President; Jim Johnson, Vice President (not pictured); Sue Williams, Secretary; Peg Rohr, Treasurer. LOWER "Venus", Shelia Norris, catches "Discord's", Mary Manning, golden apple. "Juno", Karman Kisner also gets in on the action.

Shelly Abt
Sue Adams
Jack Adamson

Ed Adkins
Marilyn Adkins
Eric Anderson

Glen Anderson
Darlene Ashley
Deb Barat

Clinton Beardsley
Craig Bennett
Bob Berinyi

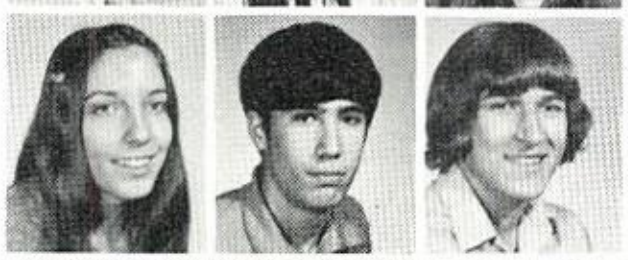

Rhonda Berinyi
David Beiri
Bob Birch

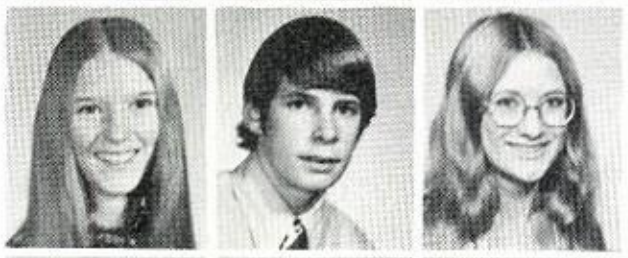

Norma Boggs
Bill Bowling
Chris Brammer

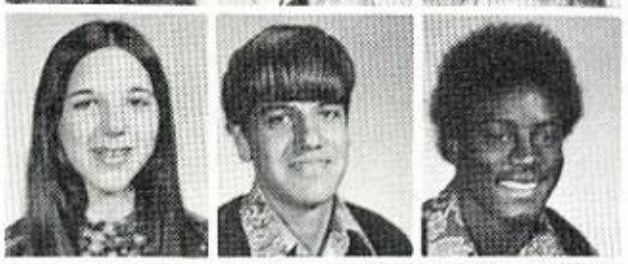

Anne Brown
Bob Brown
Clark Brownlow

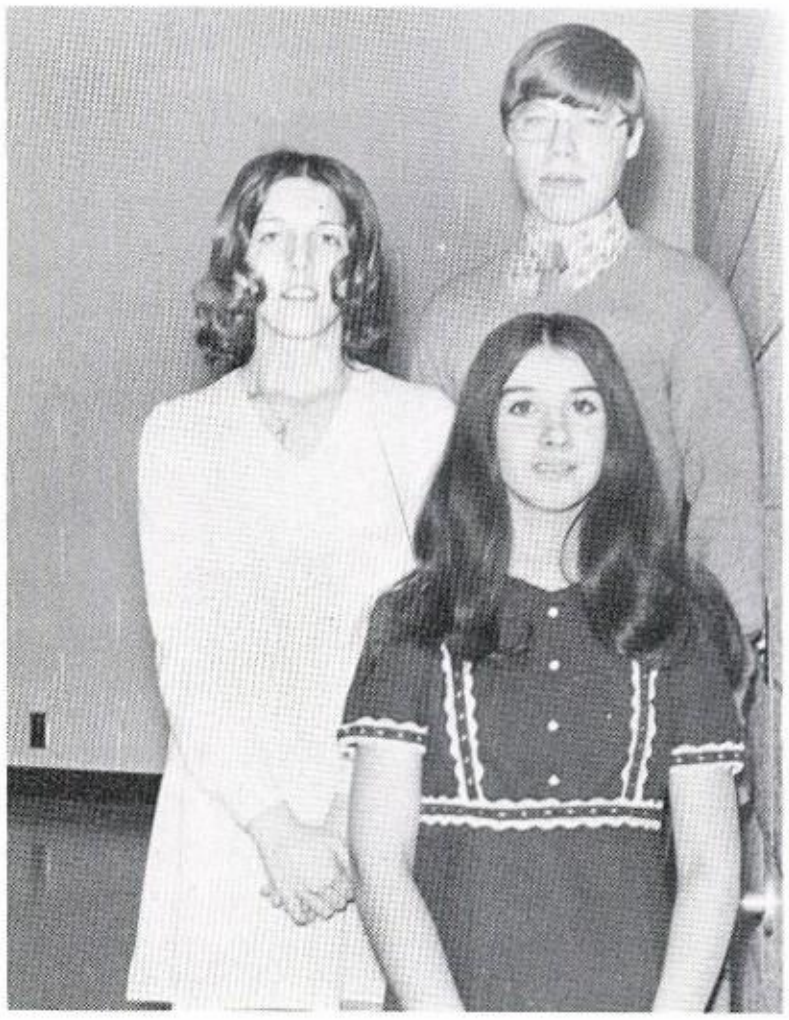

Cheryl Busson
Dave Busson
Jane Busson
Jana Butzer
John Carter
Deb Casto
Suda Collins

Diane Conkle
Kim Cramer
Deb Croft
Lucy Croft
George Cunningham
Kathy Daniels
Clyde Dayton

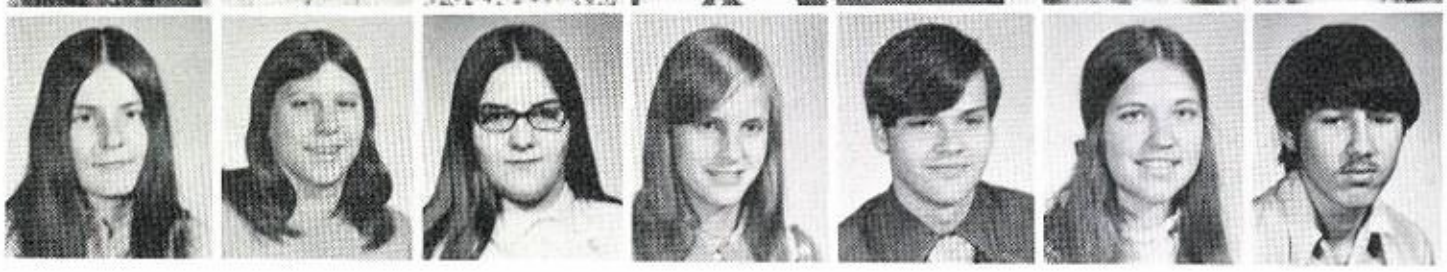

Don Downs
Joy Duncan
Jeff Feesler

Deb Foster
Gerry Fraley
Diane Frank

Bob Funk
Jim Garcea
Pam Geiser

Mikey Genet
Laura Gilcrest
Sharon Goffinet

John Green
Barb Haller
Denise Haniwalt

Greg Hartman
Barb Haught
Mary June Hoff

Jim Hollingsworth
Janice Huffman
Carl Hummel

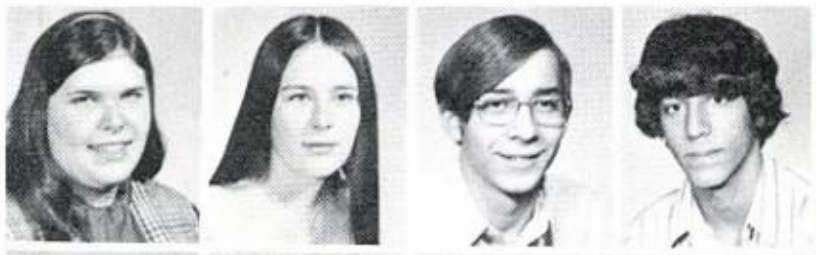

Karen Jarvis
Deb Jefferies
Mike Jelus
Jim Johnson
Barb Jones
Steve Jung
Cheryl Kays

Don Kendig
Robin Kennell
Karmen Kisner
Sharon Knicely
Dave Knighton
Marcy Konich
Tom Krouse

Karen Kun
Matt Labo
Kim Lance
Jacquie Langguth
Cindy Lepley
Kathy Lepley
Pam Long

Michelle Magier
Terry Marich
Karen Marshall
Don Matthews
Dennis McEndree
John Milford
Cathy Mills

Karen Misere
Russ Mollohan
John Neely
Doug Nestor
Shelia Norris
Jerry Osburn
Bob Pelfrey

Dan Petit
Mary Petit

Patty Prebynski
Bob Purdy

Denny Putt
Mike Reagan

Donna Reed
Patti Reeves

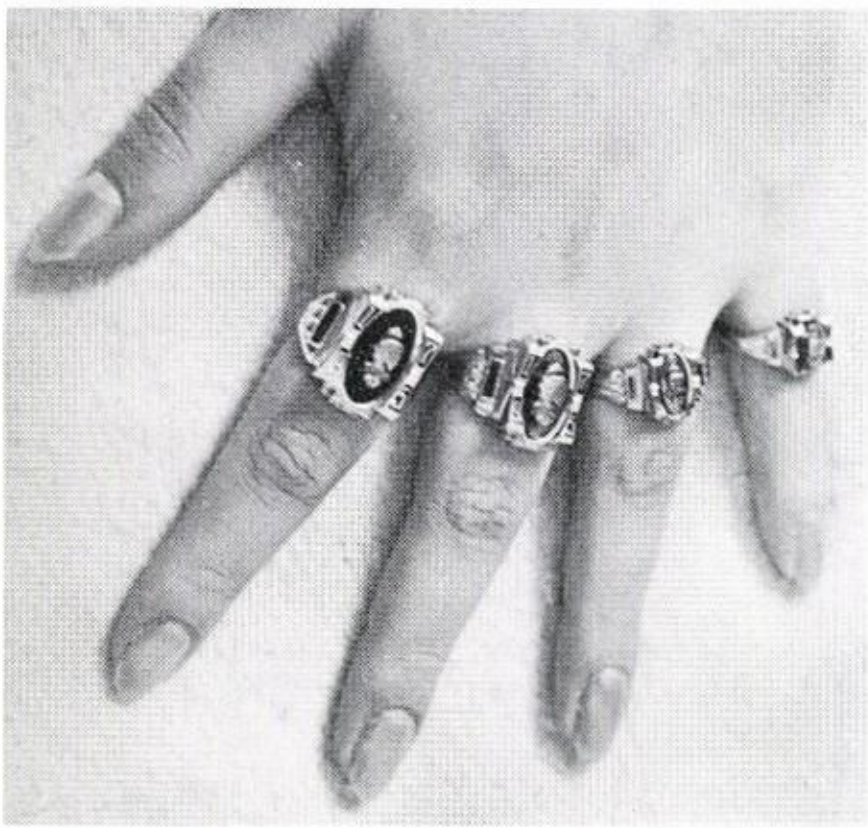

Randy Robart
Linda Roberts
Vickie Roberts
Candy Robinson
Pat Rohr
Peg Rohr
Doug Root
Rita Saeger
Gus Sales
Mark Sayre
Louise Schmitt
Mike Semonin
Terry Shockey
Mike Shultz

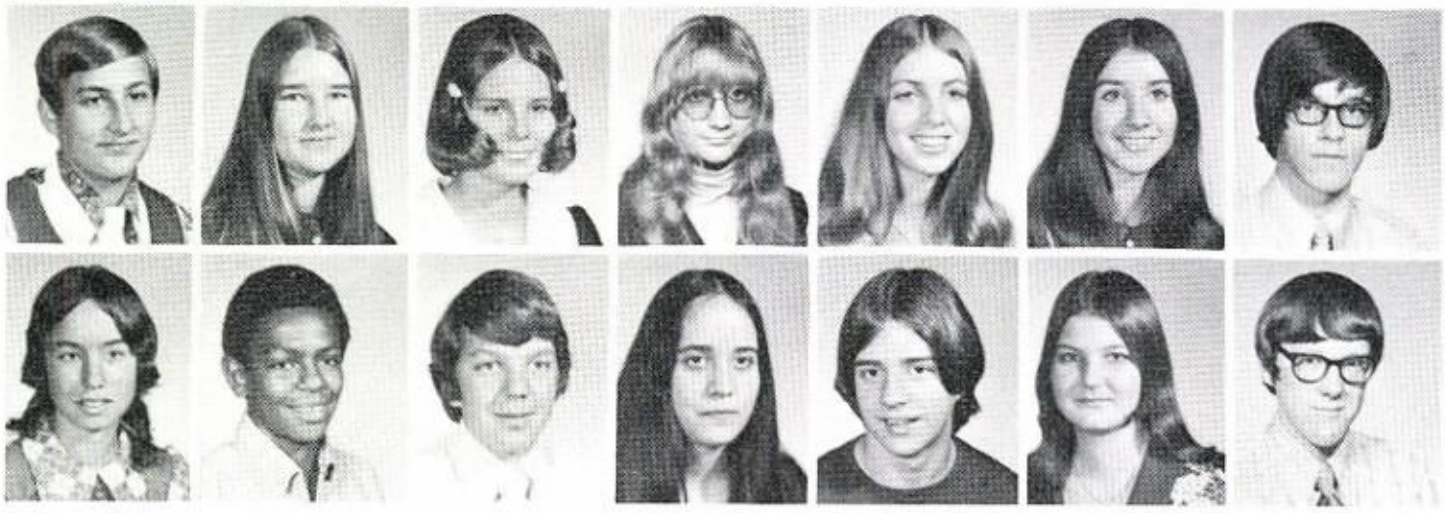

Sue Shutway
Cheryl Smith
Jeff Smith
Pam Sommers
Deb Speicher
Joan Speicher
Joel Springer

Annamarie Stahl
Judy Steele

Ken Stephens
Paul Talbott

Bill Tester
Linda Thomas

Steve Treadway
Sharon Tredway

Donna Turner
Gerry Underwood

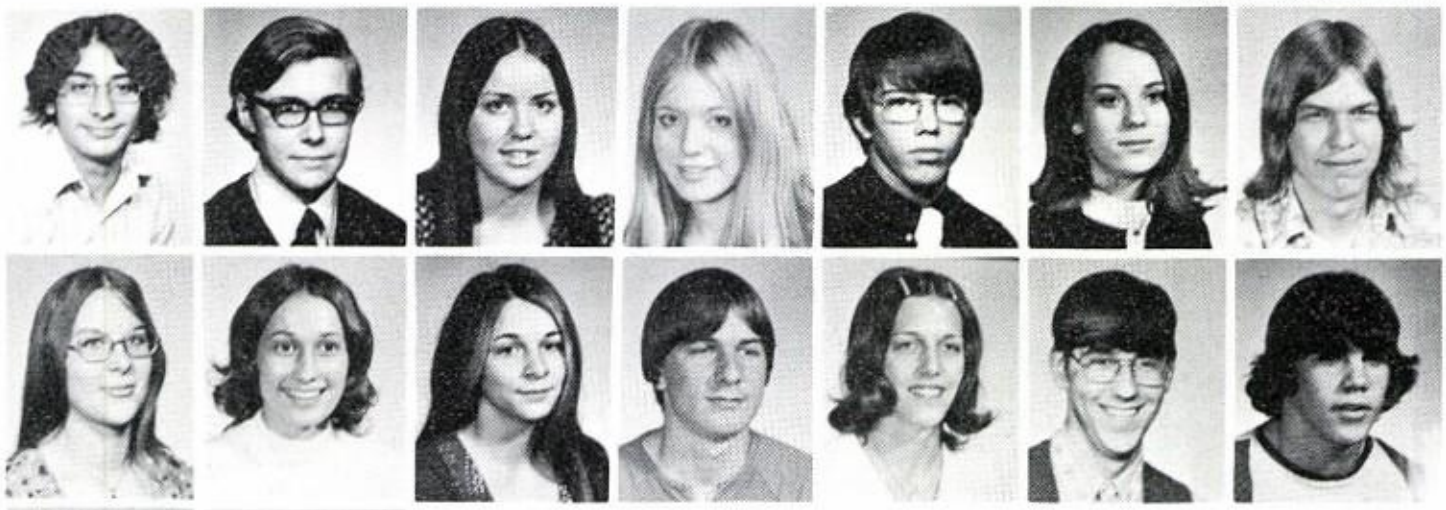

Tony Vaccaro
Glen Varner
Anne Vielhaber
Deb Villers
Greg Vinez
Chris Warren
Mike Weinsheimer
Mary Wells
Deb Weyand
Denise Williams
Keith Williams
Sue Williams
Joe Yacso
Andy Zollinger

Kirk Lower
Karen Metheney

LEFT The Sophomore rings are displayed by Karen Jarvis. ABOVE Intensive study by Don Matthews as he works on his writing. NOT PICTURED Dallas Boyan, Don Bowsher, Becky Franks, Howard Genet, Mark Pavkov, Vince Reader, Robin Sutphin, Jean Whitman, Jennie Bishop, Tom Duncan, Scott Jones, Glenn Elliot, Mary Manning, Connie Williams, Randy Miller, Clara Hatfield, Terry Stefanko, Treva Young.

Class of '74 becomes involved with the prom

The Norton Brown Derby was the setting for this year's Junior-Senior Prom. Much work done by the Juniors went into raising the money for financing the prom and in planning it. A special thanks to Mrs. James Durbin for her kind contribution to the class.

LEFT: Chemistry could prove to be very dangerous when these juniors gather. RIGHT: Taking time out for a Bubble-blowing contest are Gail Miller and Tina Flickinger. LOWER RIGHT: Lunch time is a time when these Juniors get together.

Cass Adams
Eva Adkins
Barb Aldrich
Vicki Anderson

Jack Andrews
Beth Bailey
Sandy Benner
Andy Berenyi

John Berenyi
Phillip Berger
Rich Bush
Carol Camden

Penny Carpenter
Mara Chisnell
Leslie Conkle
Tom Cunningham

Jayne Daniel
John Daniels
Craig Dignan
Penny Durbin

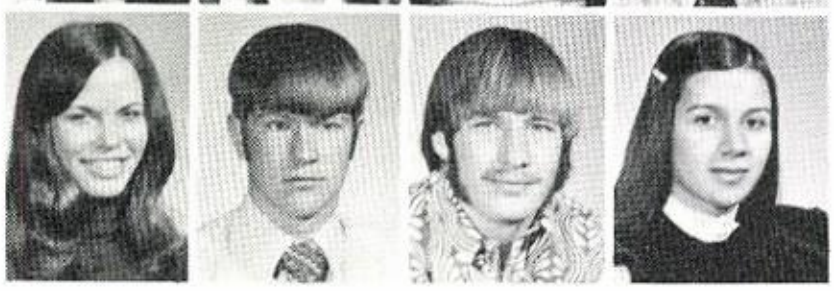

ABOVE: JUNIOR OFFICERS: Larry Lemaster, Vice-Pres.; Val Kun, Sec.; Norm Smith, Pres.; Sue Rohr, Tres.

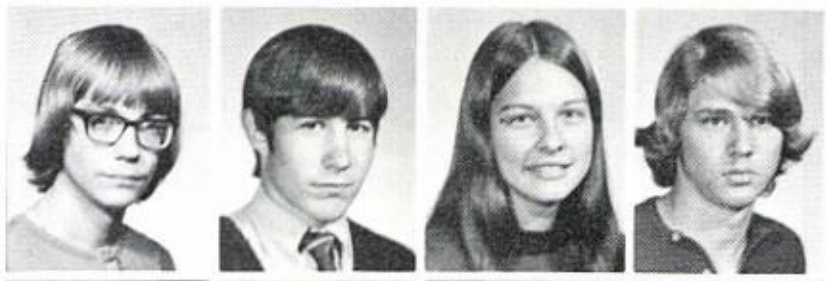

Pat Farrell
John Fessler
Tina Flickinger
Dale Foster

Roger Frase
Chris Fretwell
John Garcea
Joe Genet

Richard Genet
Roger Gilcrest
Anita Hanawalt
Marcia Hartman

Steve Harvey
Colleen Haught
Gail Heil
Frank Hersman

Sue Hersman
Diane Hoover
Bill Karabatsos
Karen Keller
Mike Kennell
Joyce Kilgo
Pixie Kreibel

Val Kun
Bill Lavaco
Larry Lemaster
Rod Lemmon
Sue McEndree
Kathy Metheny
Deb Milford

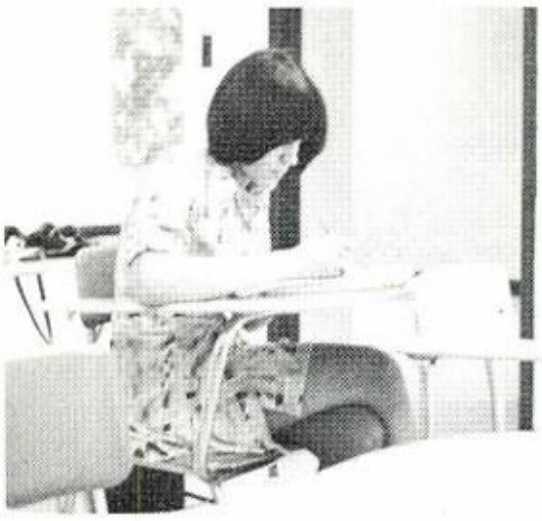

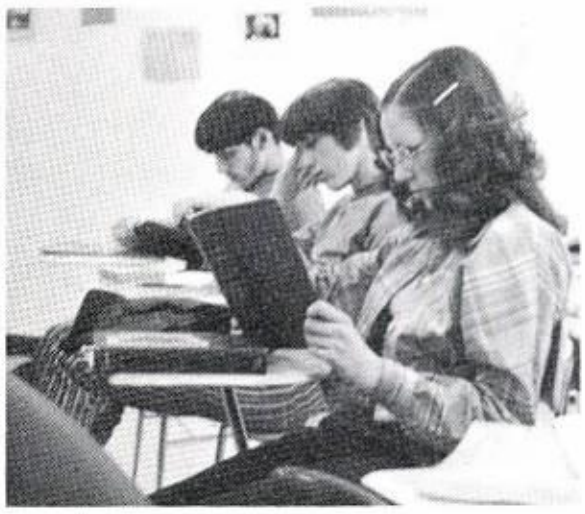

Gail Miller
Randy Minor
Mike Molnar

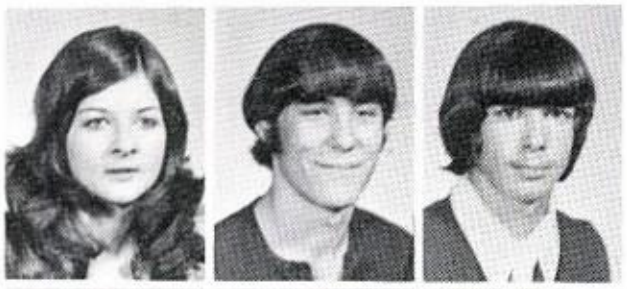

Ross Molohan
Mary Jane Monbarren
Diana Morgan

Jeff Morganstern
Craig Nedrow
Lorie Neiswander

Marilyn Olson
Jo Paridon
Joyce Paridon

Pam Pavkov
Deb Pedro
Rob Petit

Rod Price
Paulet Prouchy
Ken Pullen

Pam Roberts
Mike Robinson

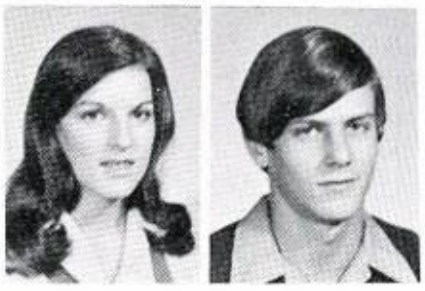

TOP: Many Juniors prove to be diligent workers sometimes. ABOVE: Mr. Pargitt's and Larry's obvious enthusiasm must be the result of the discovery of the ex-occipital bone!

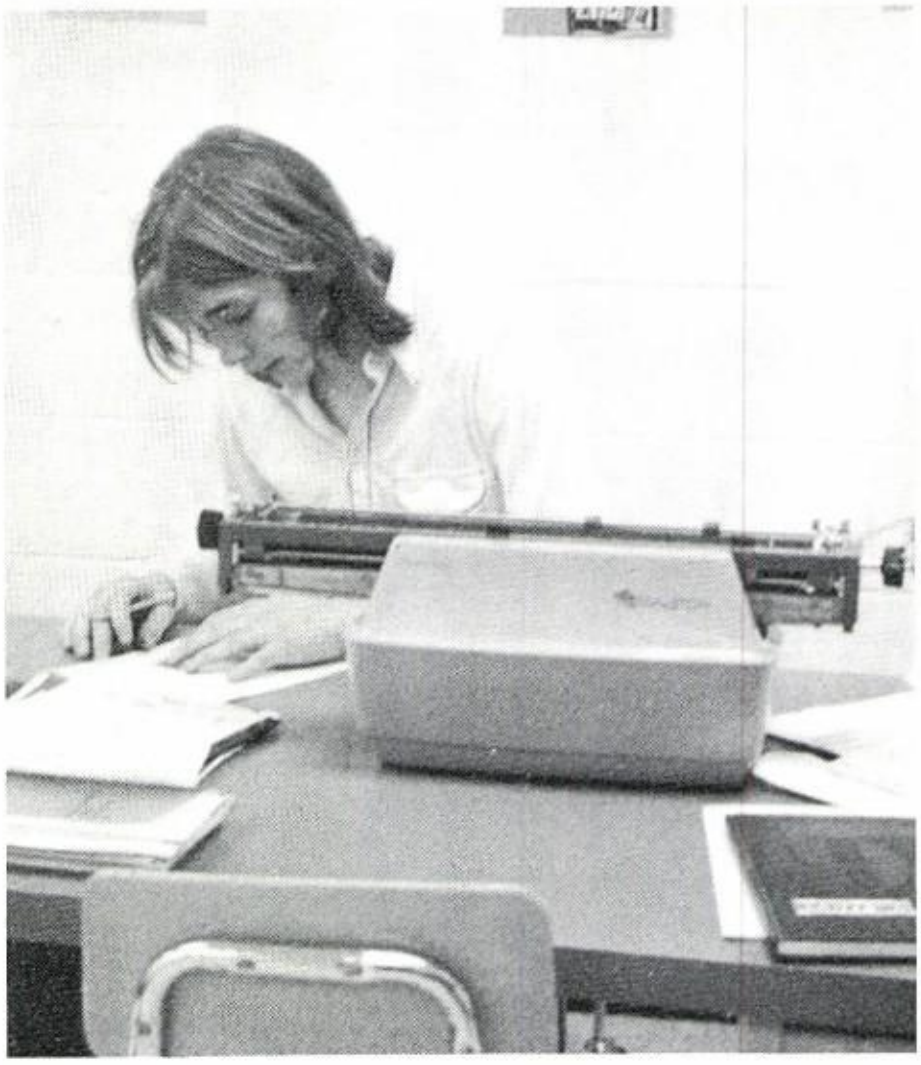

ABOVE Term papers catch even the attention of Dave Nemeth! LEFT Another long day has ended as Gail Heil heads home.

Not Pictured Pam Archer, Charles Blankenship, Bon Bowsher, Becky Bush, Mark Crandell, Dave Gesaman, Mike Hopkins, Krystal Koser, Randy Ledford, Kris Ludwick, Dave Nemeth, Fred Stanger, Rick Stefanko, Paul Stover, Larry Tester, Don Thomas, Kin Wintrow, Carolyn Wood.

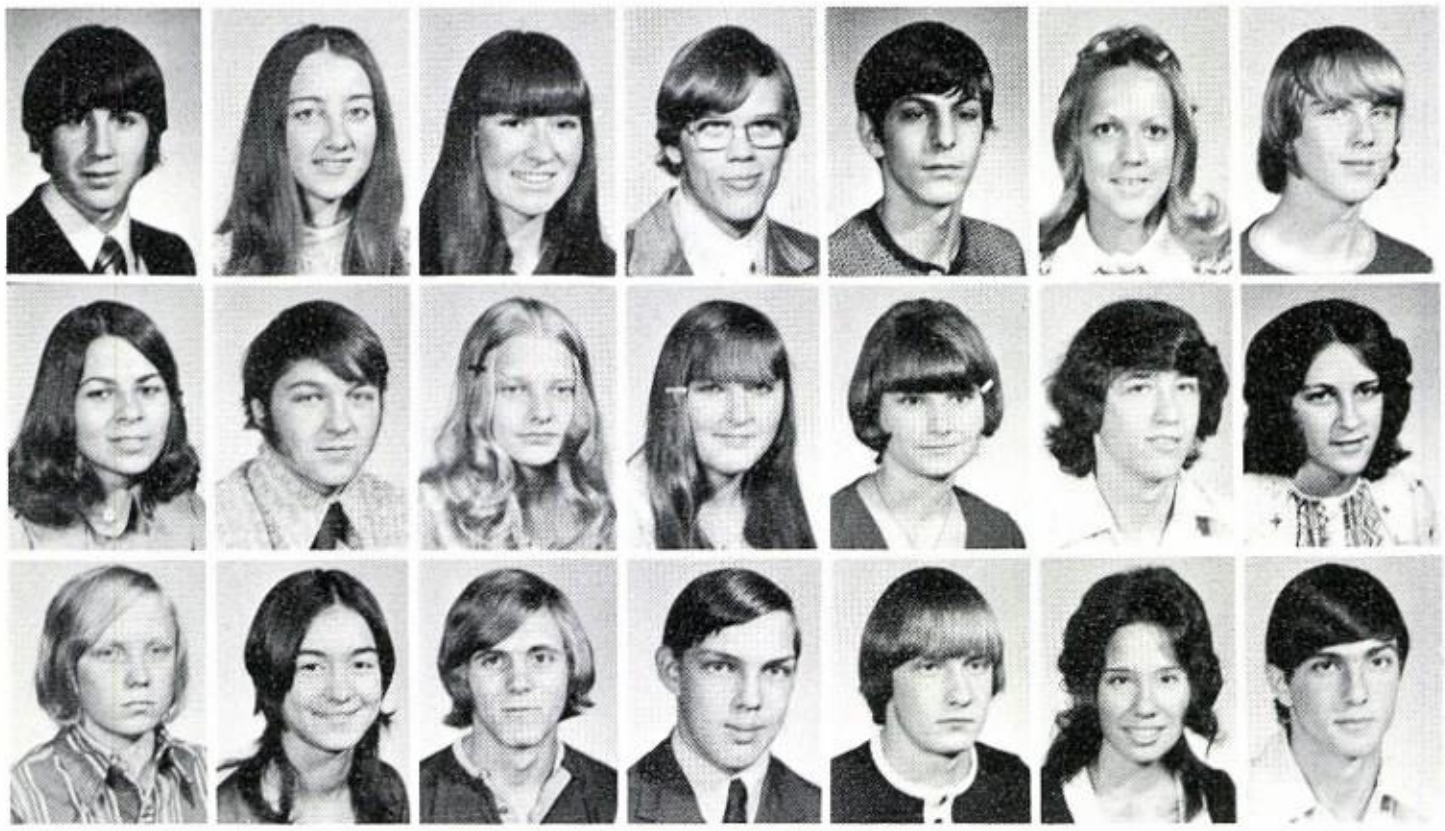

Bob Rohr
Sue Rohr
Cathy Santmyer
Al Schmitt
Glenn Shaver
Sally Sherman
Bob Slaybaugh

Nina Smith
Norm Smith
Gale Snyder
Vicki Stadler
Tangi Starling
Steve Steffenson
Barb Stoner

Paul Underwood
Pat Vetter
Brad Villers
Keith Williams
Rick Winkler
Diane Zelei
Marty Zelei

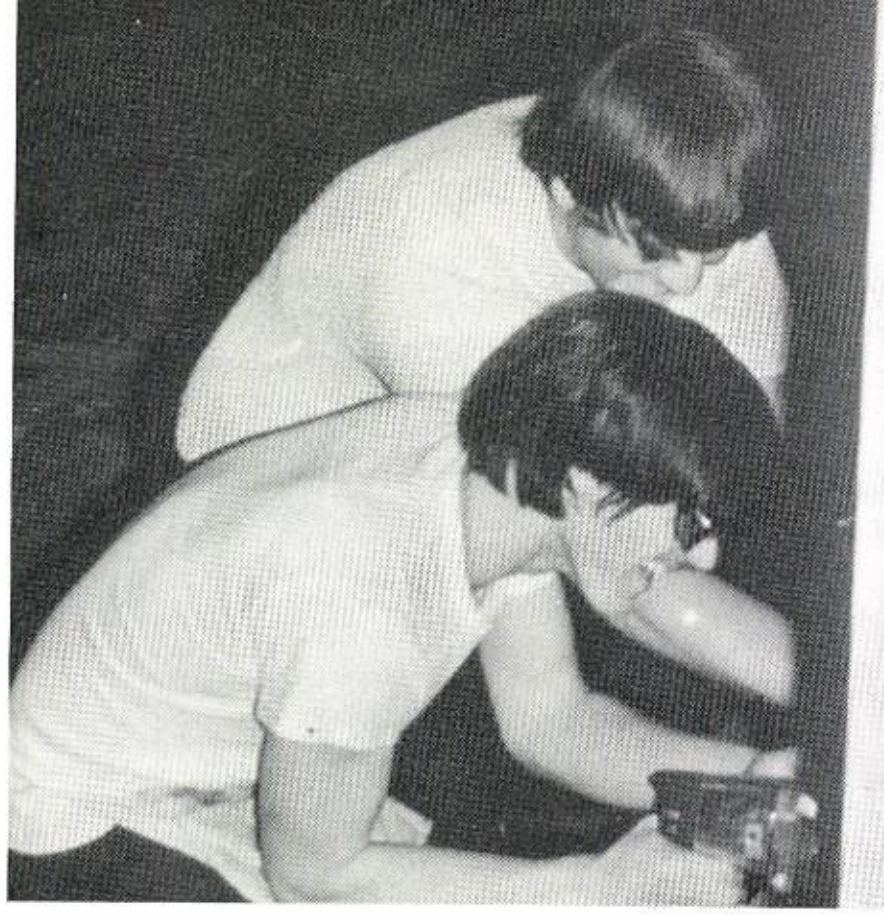

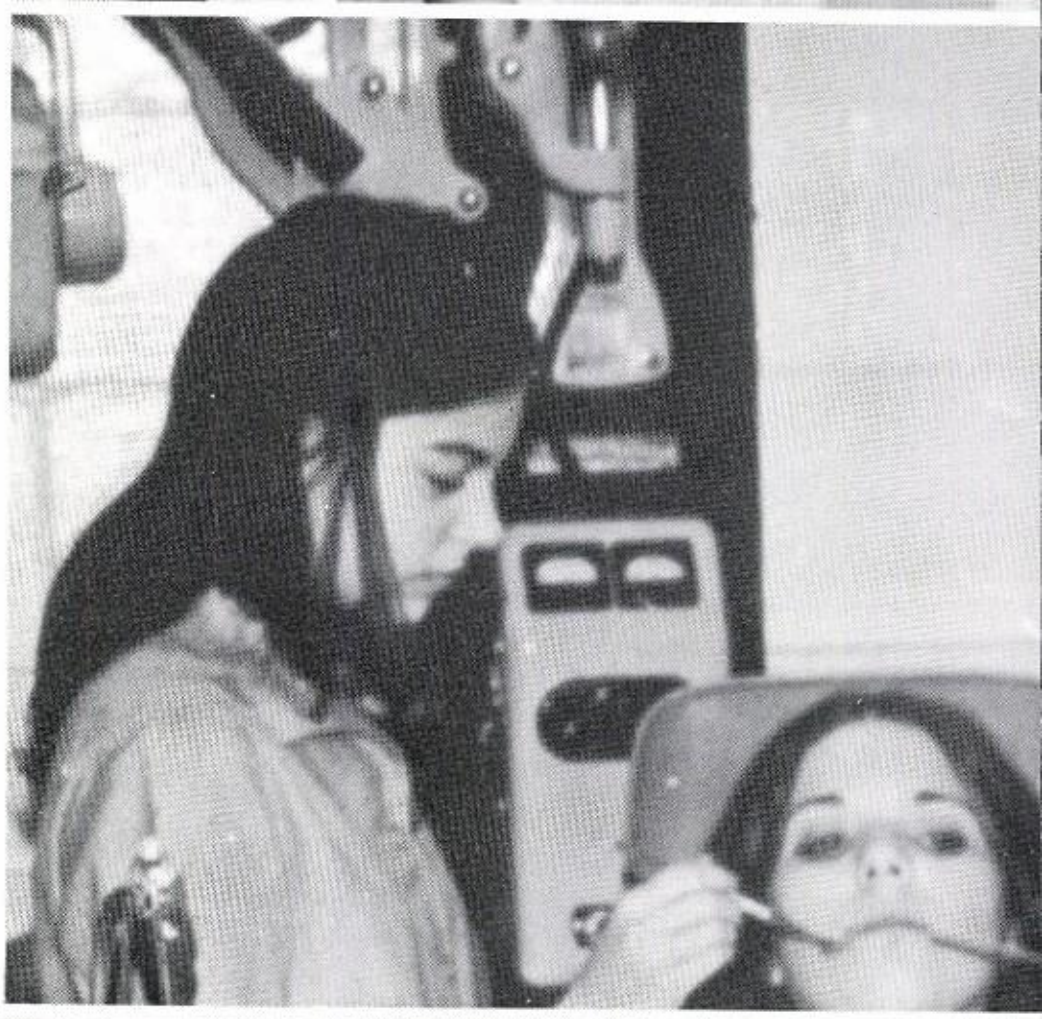

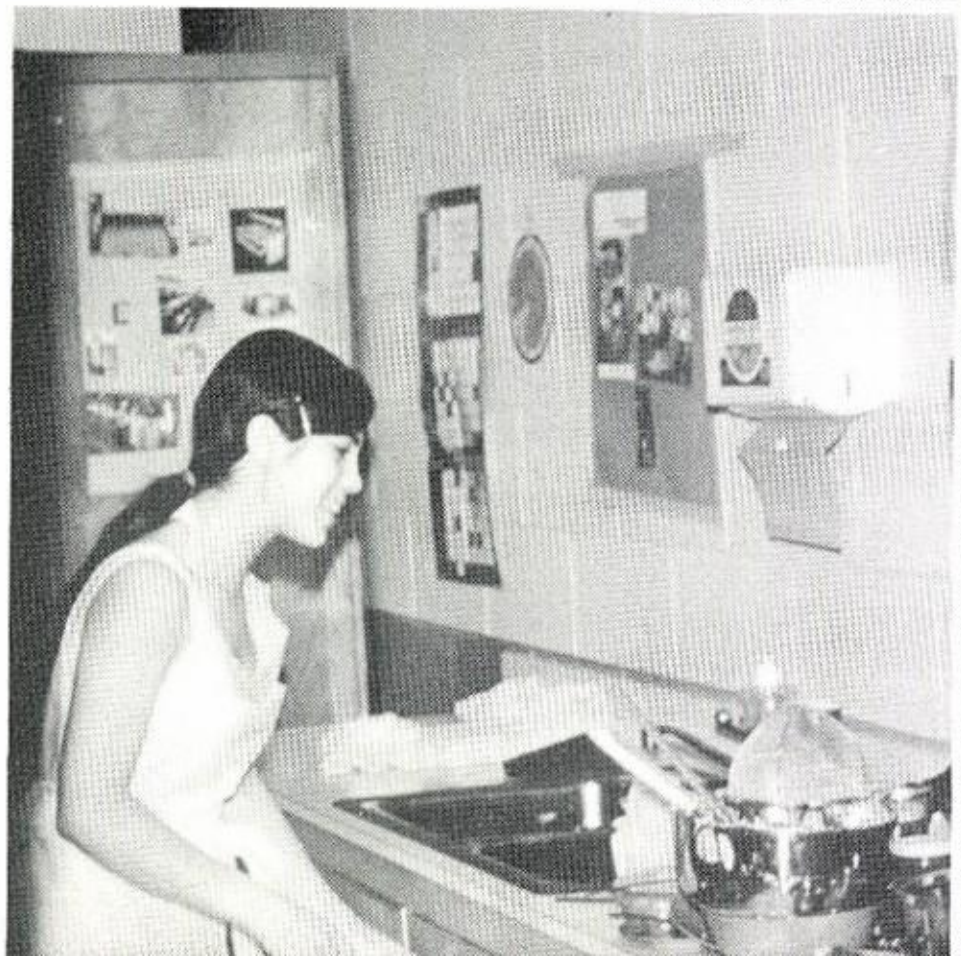

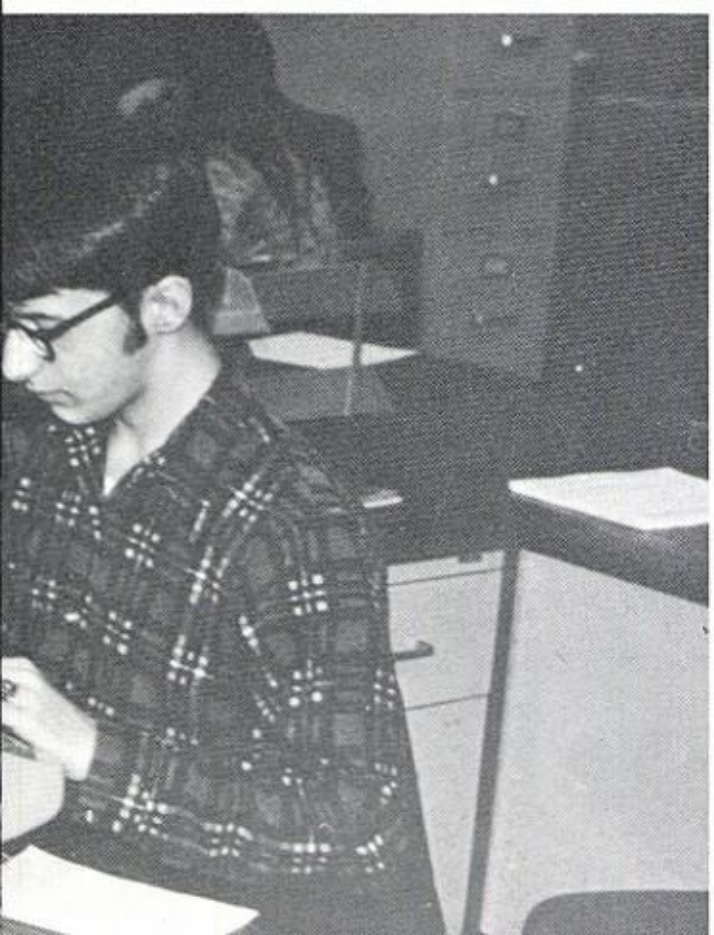

Large Number of Chipp Students at WCJVS

Anita Adkins
Amy Bellar
Alan Clegg
Larry Craddock
Bruce Davis
Robert Golubou

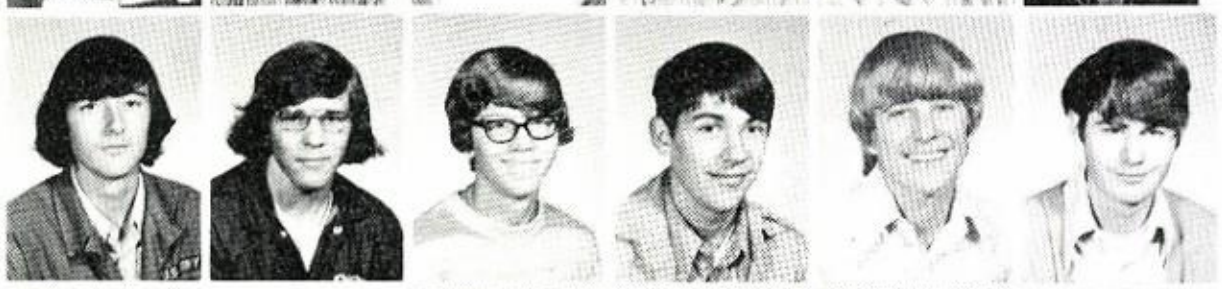

Gary Gossard
Jim Hajek
Mark Hanawalt
Ken Jefferies
Edward Knicely
Ken Lower

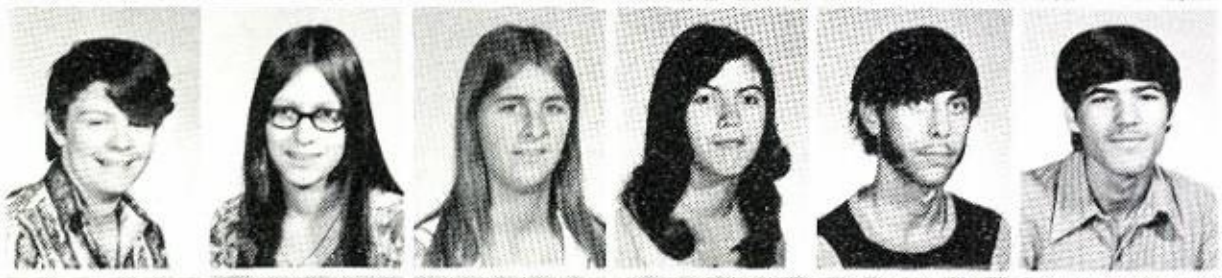

Larry Morgan
Robin Niemi
Sharon Parsons
Debbie Price
Thomas Putt
Mark Rhodes

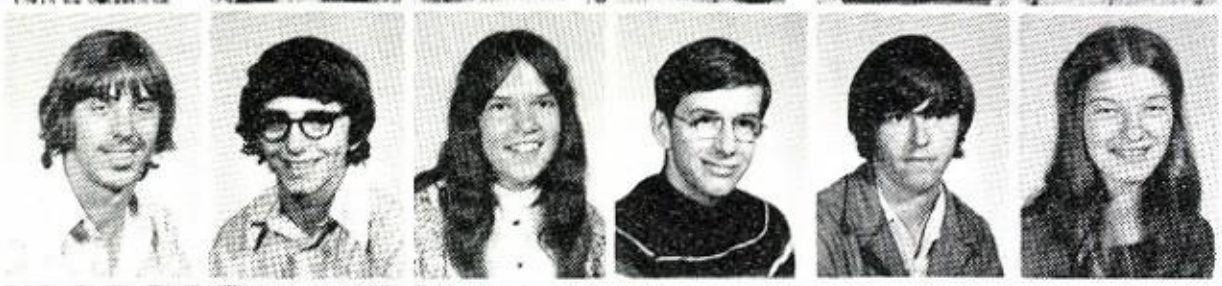

Jeff Silchuk
Mike Stockwell
Doris Stoller
Kenneth Tredway
William Wagner
Cindy Whitehead

Steven Williams
Pamela Witschey
Debra Woodell
Becky Wooster

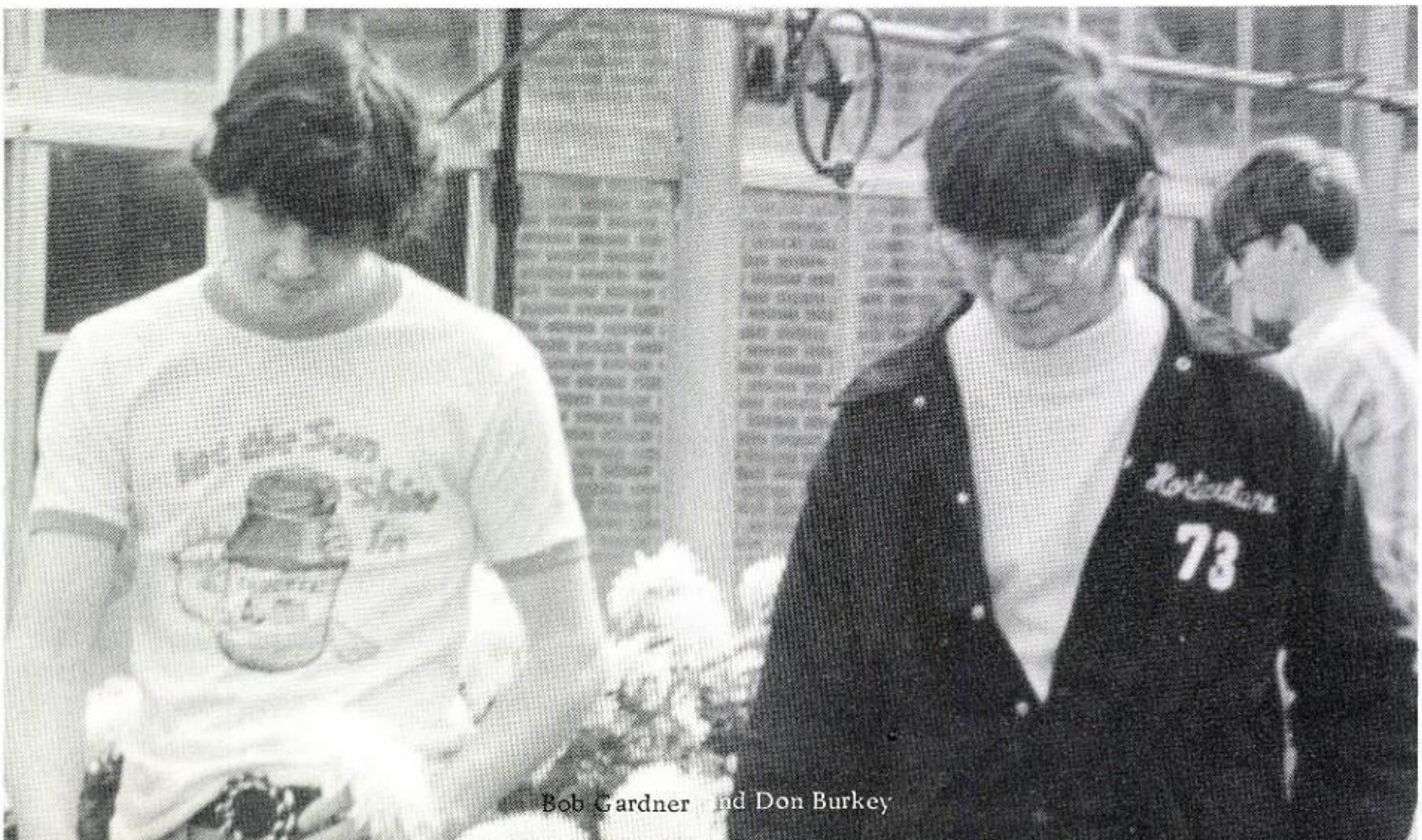

Bob Gardner and Don Burkey

73 Seniors

"We are not afraid of tomorrow, for we have seen yesterday and live today."

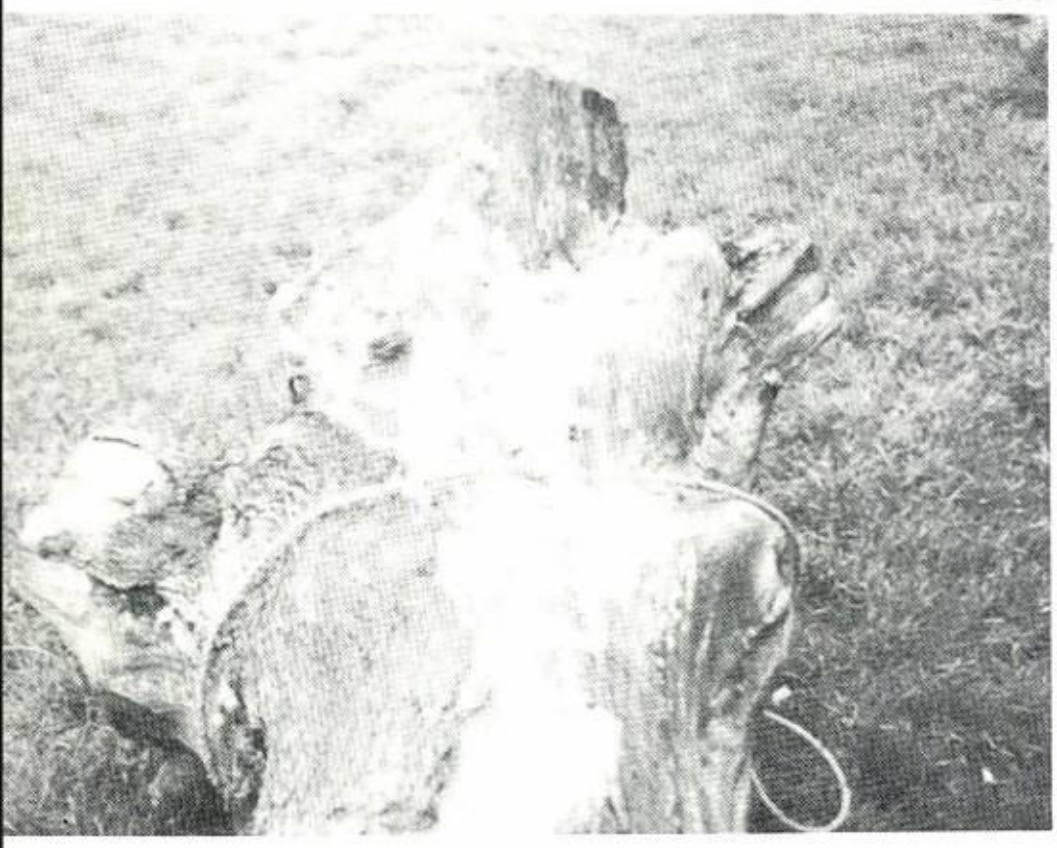

55

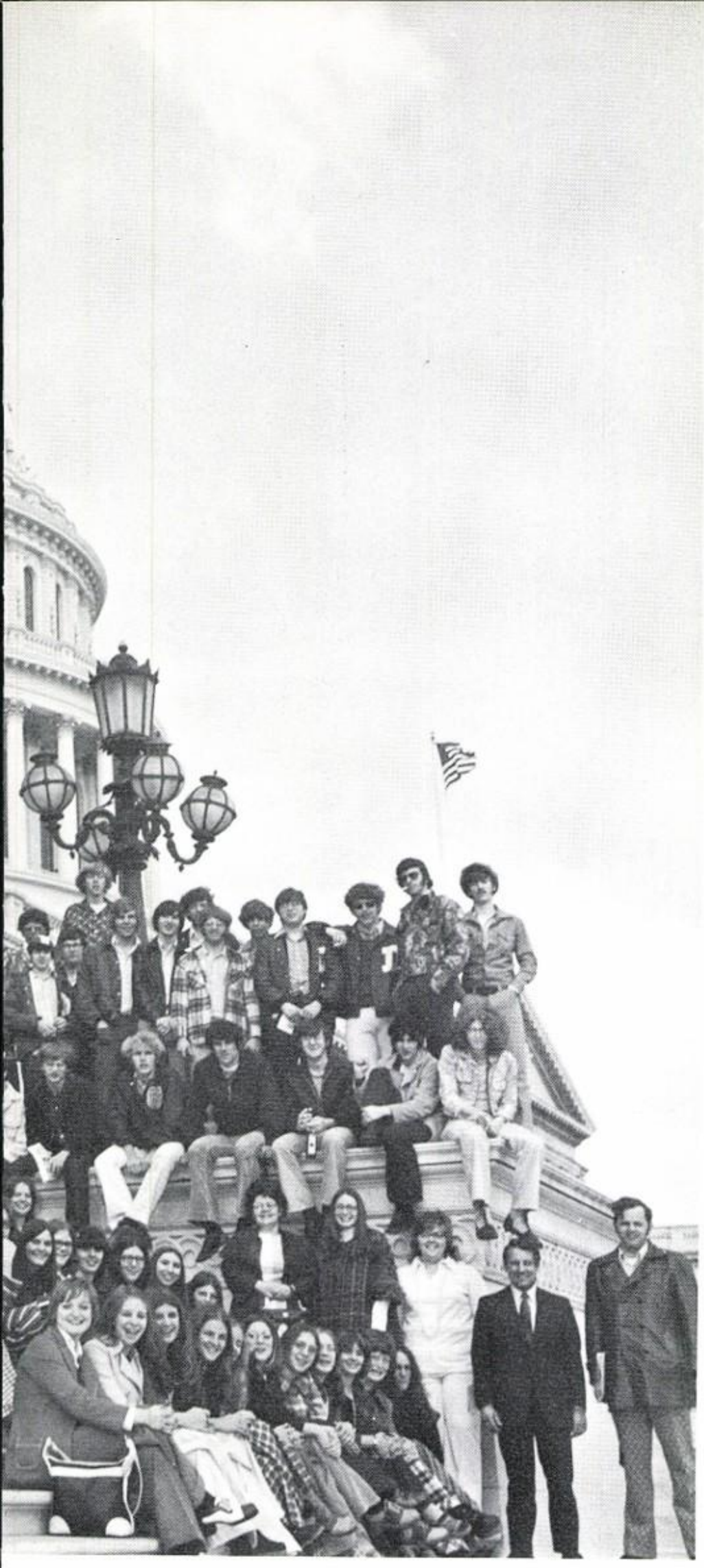

UP 68

Seniors plus hard work equals washington!

Senior officers were instrumental in helping the class reach their impossible dream--Washington D.C! Pictured BELOW are those seniors nominated from C.H.S. for the Outstanding Teen of America award.

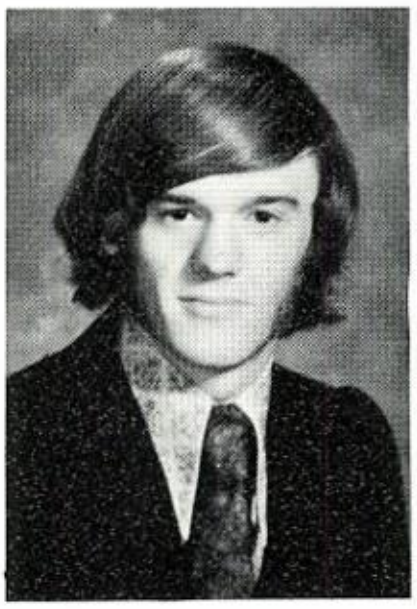

KEITH EDWIN DROLLINGER
PRESIDENT

BRENDA KAY DARBY
SECRETARY

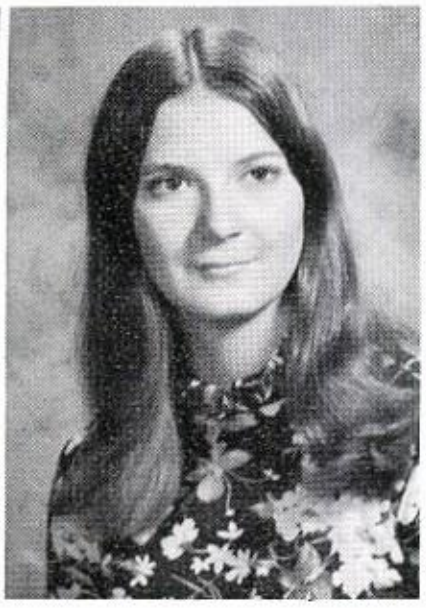

CAROLYN MARIE PETIT
TREASURER

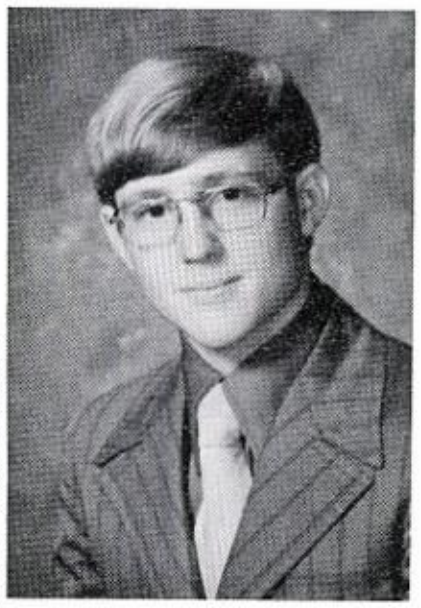

MICHAEL ALLEN STANLEY
VICE-PRESIDENT

JEAN MARIE BUSSON

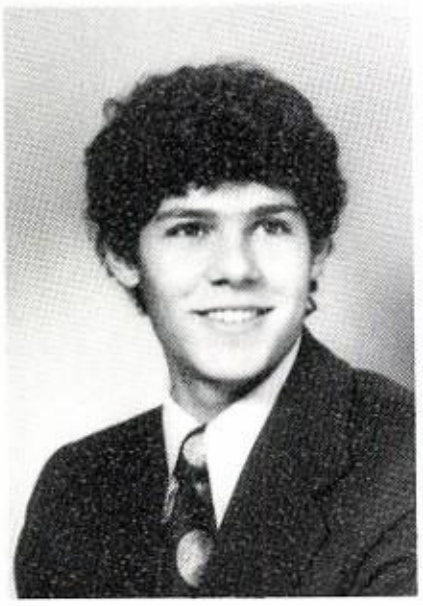

THEODORE NICK PAPPAS

JEAN MARIE DANNEMILLER

DEBBIE ELAINE KENDIG

CARRIE ANN GALEHOUSE

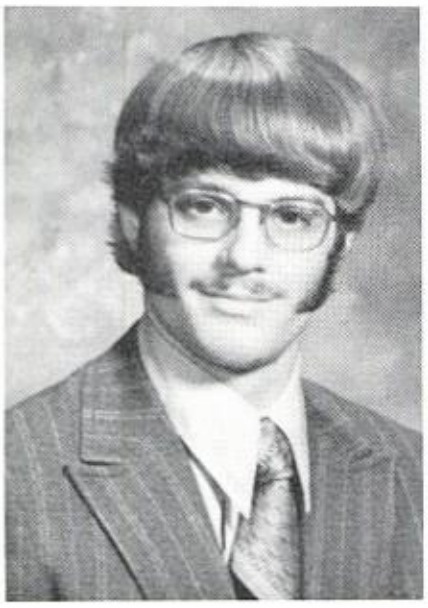

PHILIP DEAN YOUNG

LANE MONTGOMERY YERIAN

KEITH ALAN YEARIAN

JOEL CHARLES WILSON

LYNN DIANNE WILLISON

CHARLES ROBERT WILLHITE

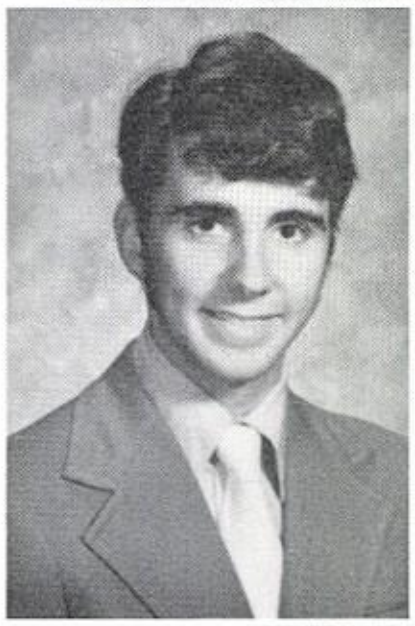
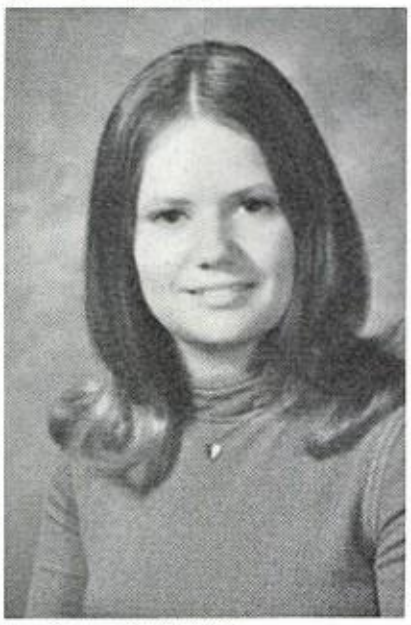
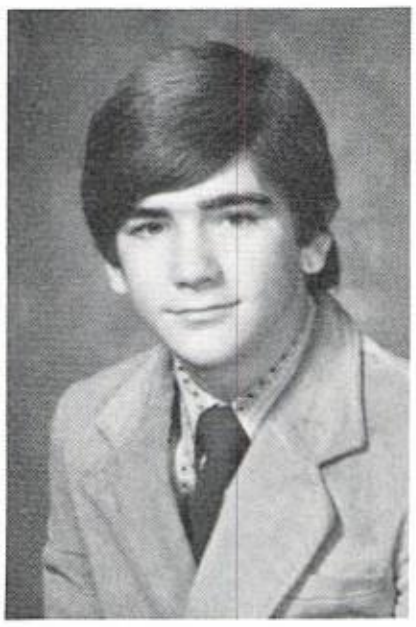

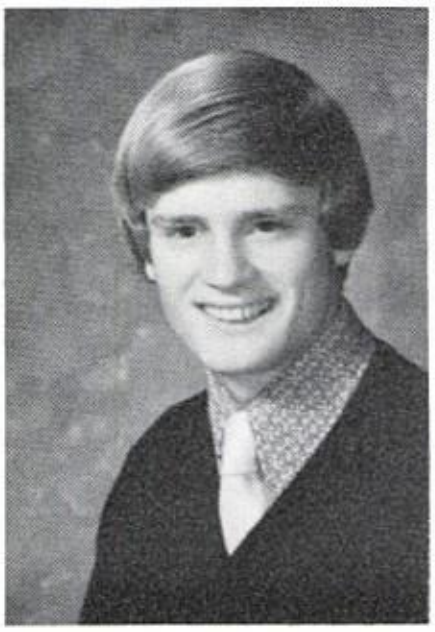

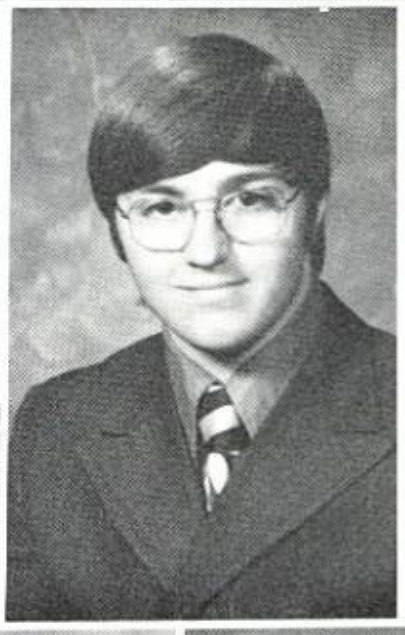

MARK CHRISTOPHER WHITMAN

DEBORAH KAY WHITMAN

DENNIS GEORGE WHITE

KEVIN PAUL WESTFALL

DEAN ALDEN WEIDNER

JACQUELINE FAY WARREN

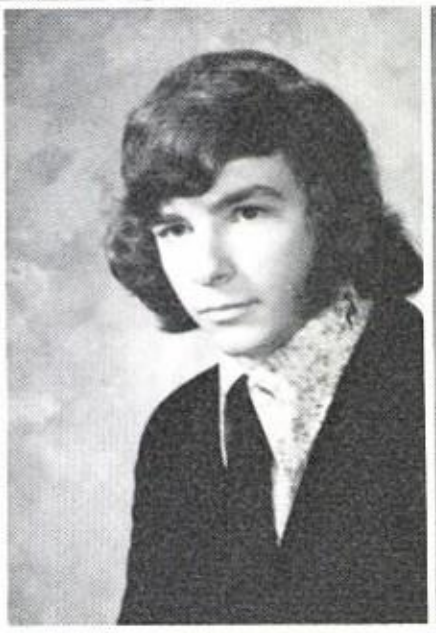
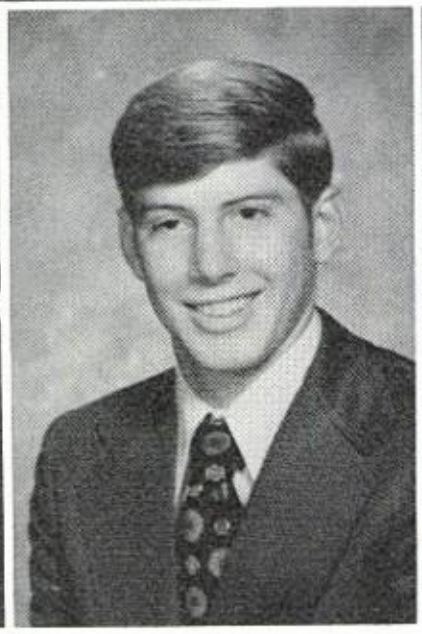
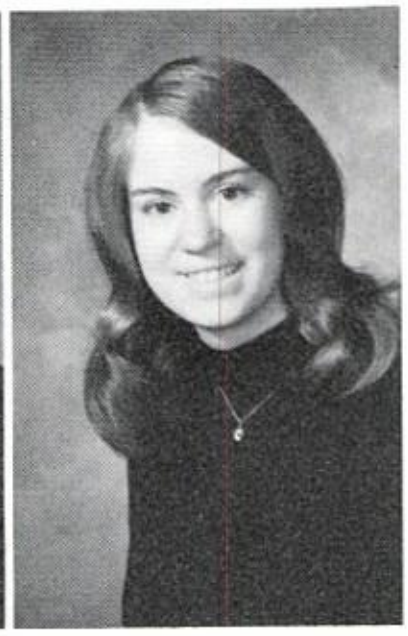

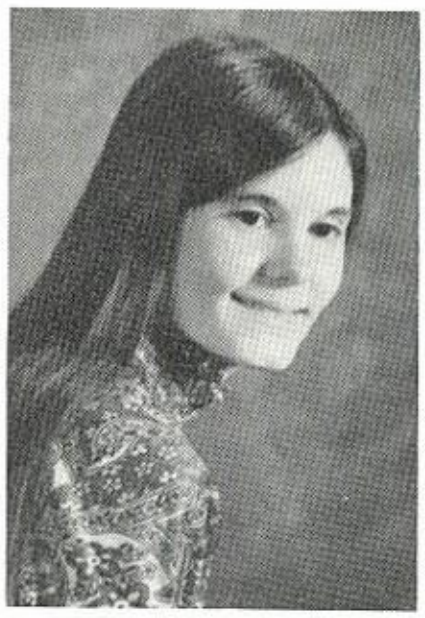

ANITA LOUISE WAITE

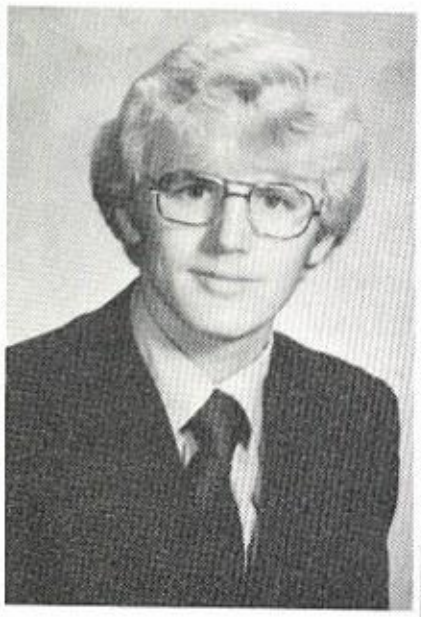

JAMES RUSSEL VILLERS

DAVID WARREN VIELHABER

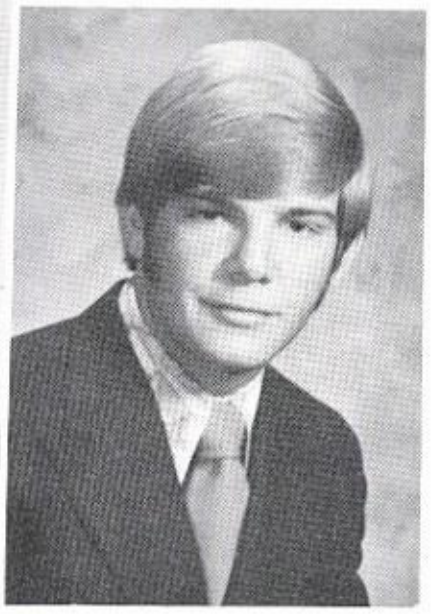

MARK STEPHEN VANHORN

BOBBIE LOIS TREDWAY

CHRISTINE ANN SWAIN

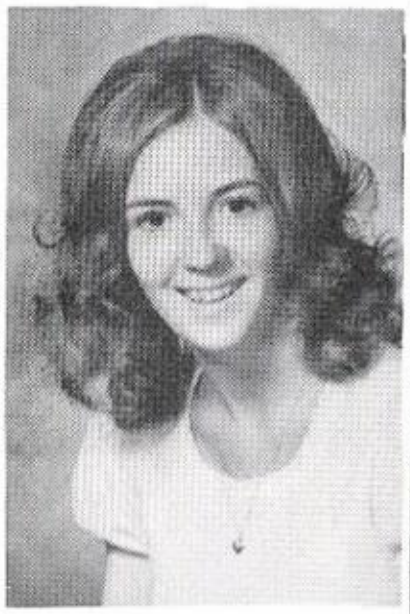

JUANITA STOLLINGS

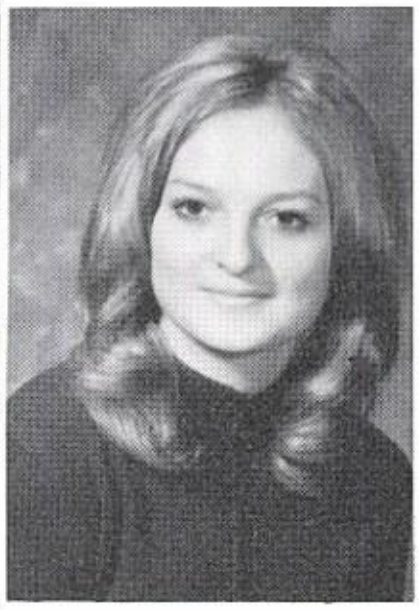

HELEN LYNNE STEVENS

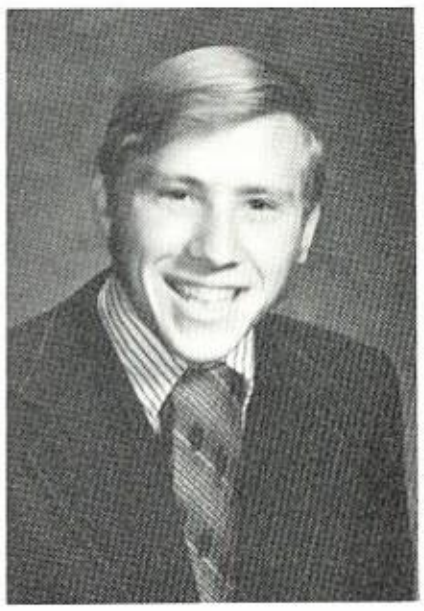

RAYMOND CECIL STEPHENS

ROBERT JOHN STEINER

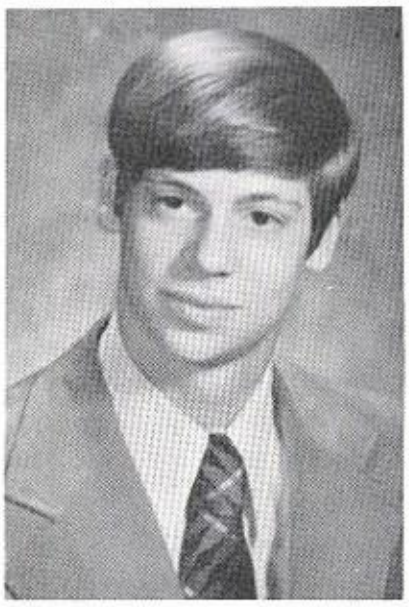

DONALD CHARLES STEINER

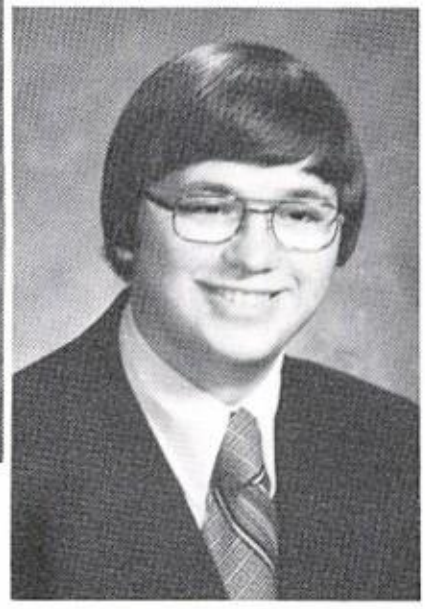

EARL EVERT STEFFENSEN

ROBERT SAMUEL
STANLEY

MARK DOUGLAS
SNEDDON

THOMAS EUGENE
SMITH

NANCY MARIE
SLEETH

SANDRA MARIE
SHUMAN

LAUREN JOAN
SHAVER

MICHELLE MARIE
SEMONIN

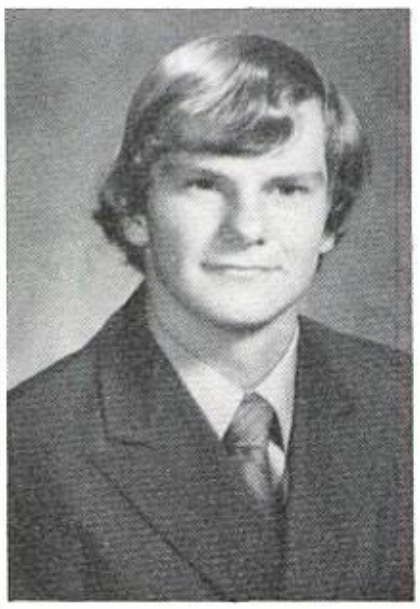

JERRY LEE SAMS

GENE HAROLD ROSS

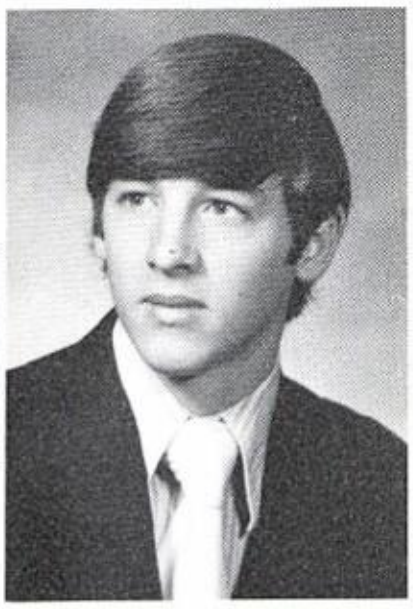

RODGER WAYNE
ROBERTS

DAVID LYNN
ROBERTS

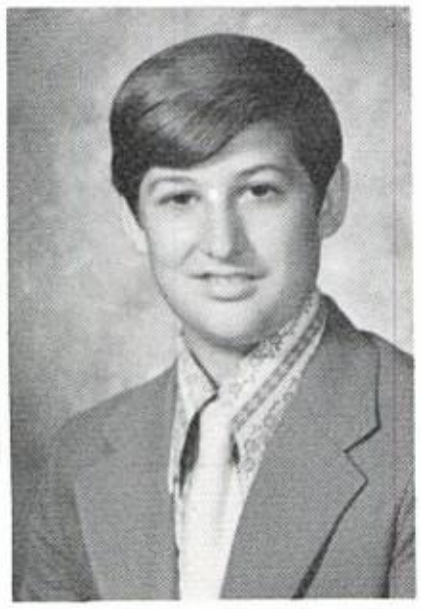

THOMAS ALLEN
ROBART

SUE ANN RIEGEL

SUSAN ELAINE REEVES

KENNETH CHARLES REED

WESLEY EUGENE POST

KATHRYN DENISE PORR

PAUL DAVID PETIT

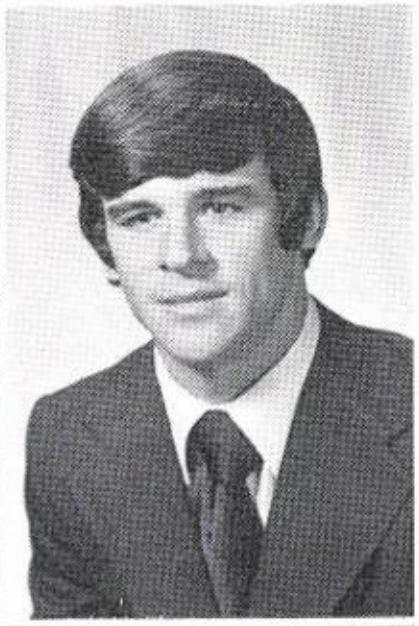

KATHLEEN MARIE PETIT

DAVID LINDEN PELFREY

DOUGLAS ARTHUR PAVKOV

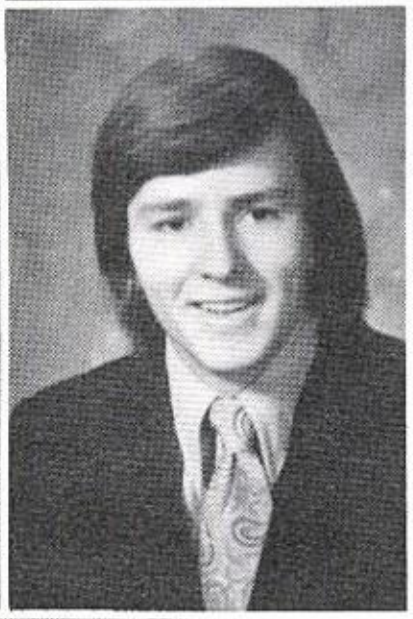
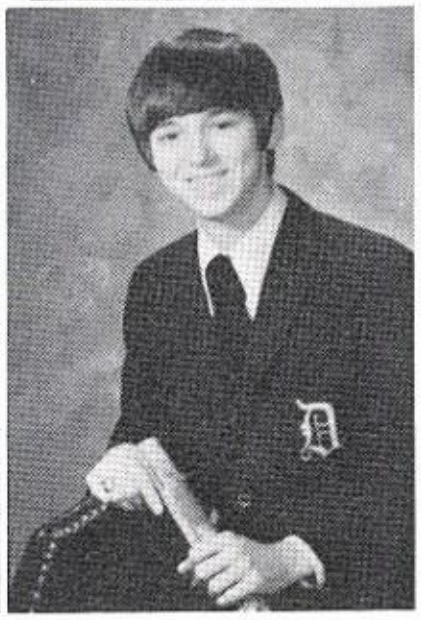

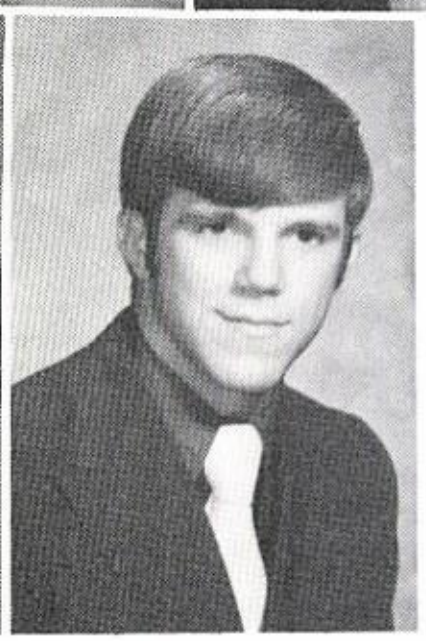

HELEN MARGARET PARIDON

DONNA MARIE PARIDON

DAVID LEE MUSGRAVE

RICHARD ROBERT MURRAY

JEFFREY LYNN MILLS

ROBERT KEITH MILLER

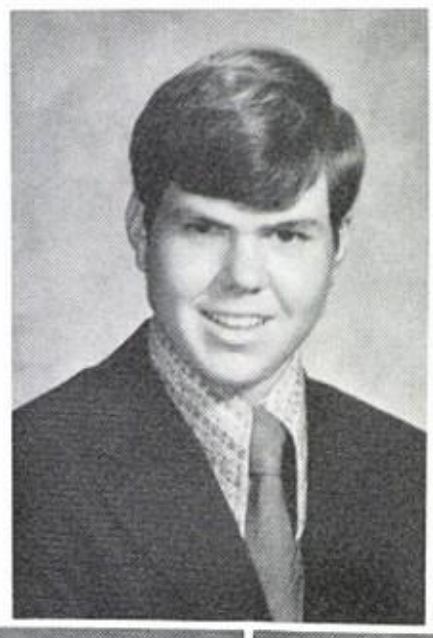
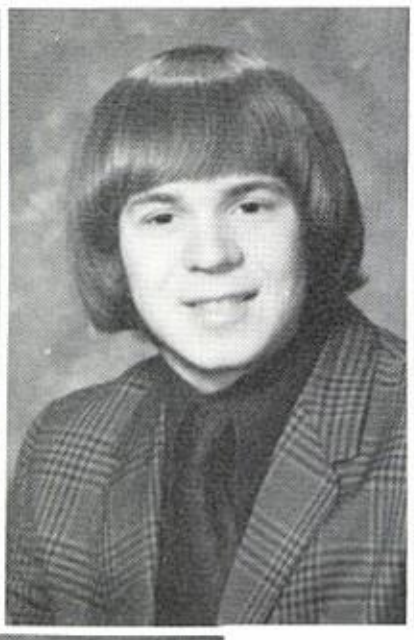
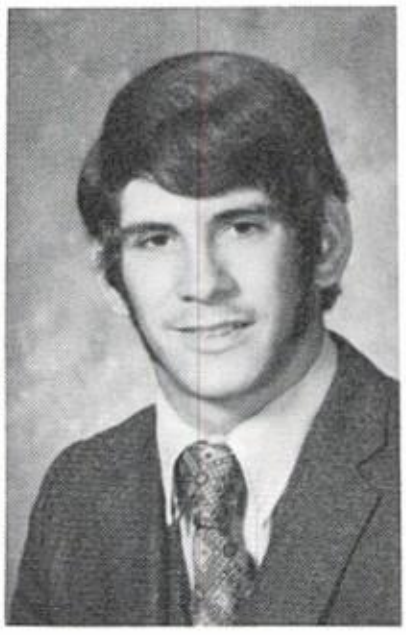

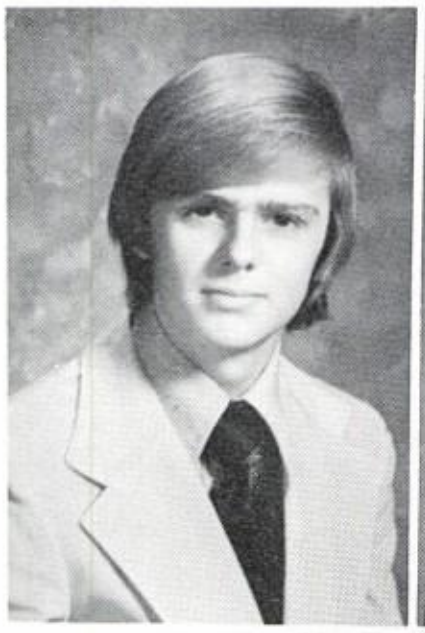
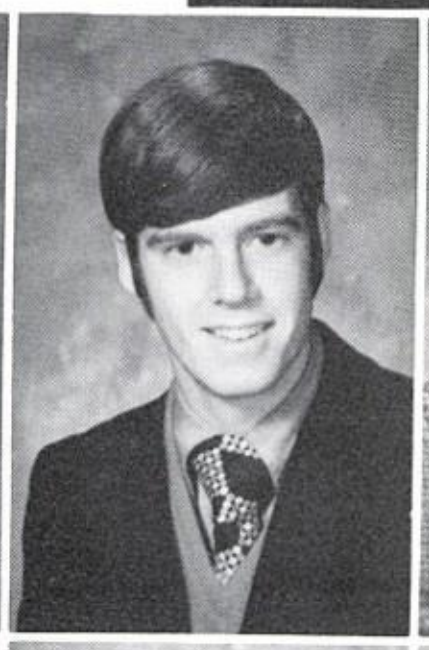
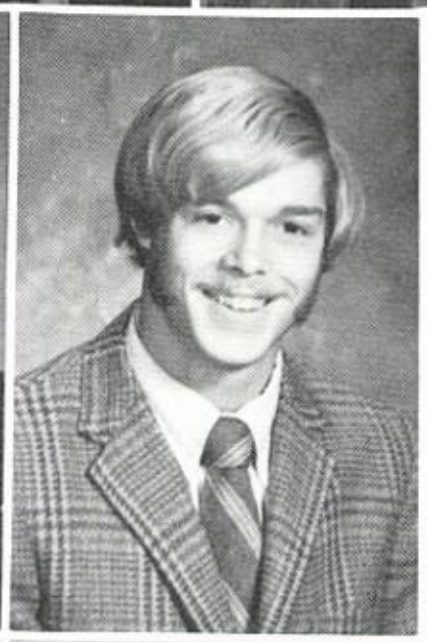

CHARLES EDWARD McKNIGHT

ERIC ALEXANDER McCALLUM

DANIEL MARSHALL

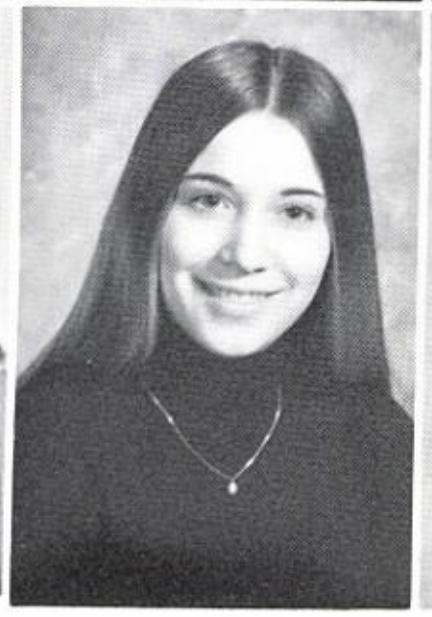

HELEN MARY LONG

JOAN MARIE KOPRIVNIK

FRANCIA ANN KONICH

MARY ANN JONES

LORETTA JEAN JONES

RANDALL LI JENKINS

JOHN STEPHEN JELUS

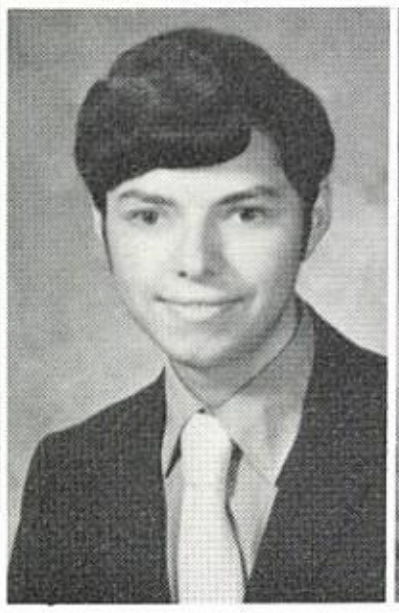

NEIL EDWARD JACKSON

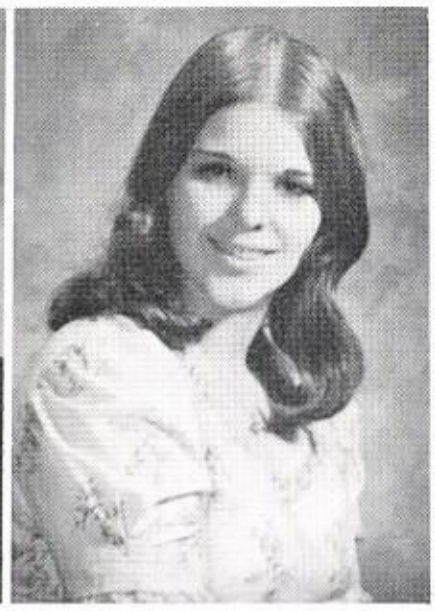

SHELLEY ANN HUGHES

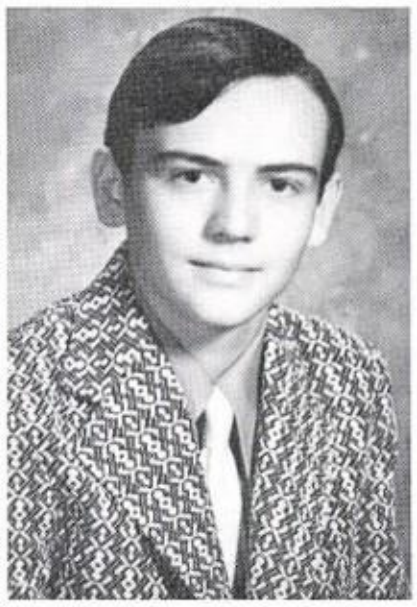

RANDY LEROY HUCKRIEDE

CRAIG ALAN HOLLIS

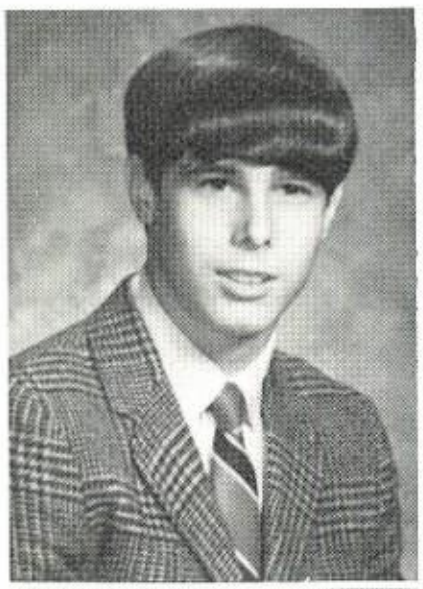

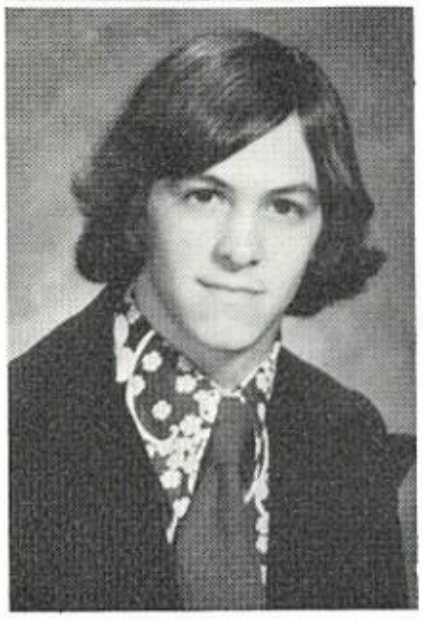

ARTHUR ANNETT HOLDEN

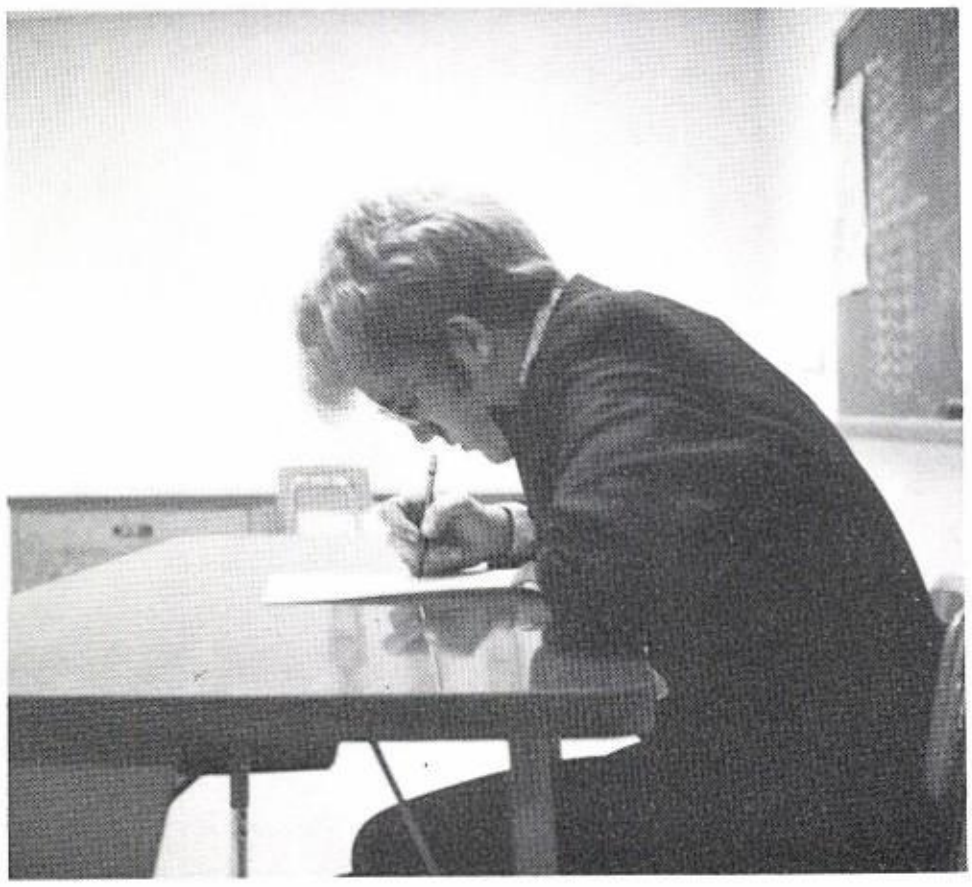

SHEILA ANNE HANEY

KITTY ANN HEIL

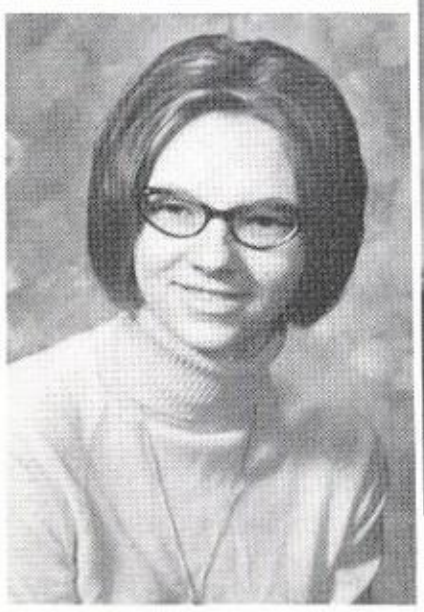

LEFT Last minute corrections are added to a Modern Literature paper by Jim Villers. RIGHT "Final exams aren't nearly as bad to study for when lying in the sun," says Carolyn Petit.

DEBRA JO GRAY

JOHN EUGENE GOFFINET

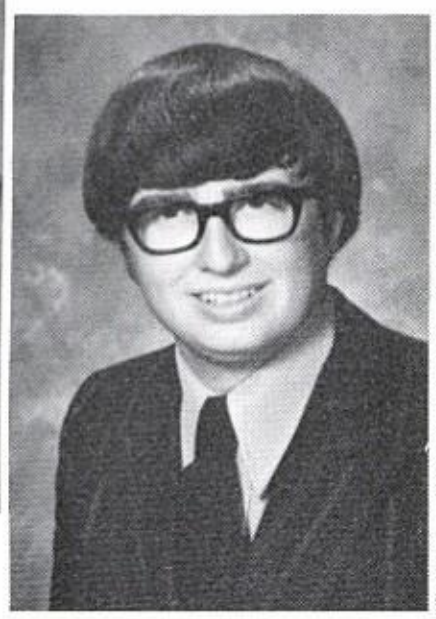

JANET RUTH GIFFORD

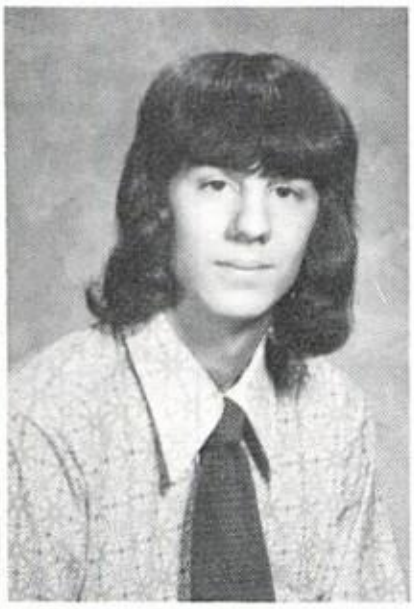

DAVID PAUL GARCEA

ROBERT ODITO GARDNER

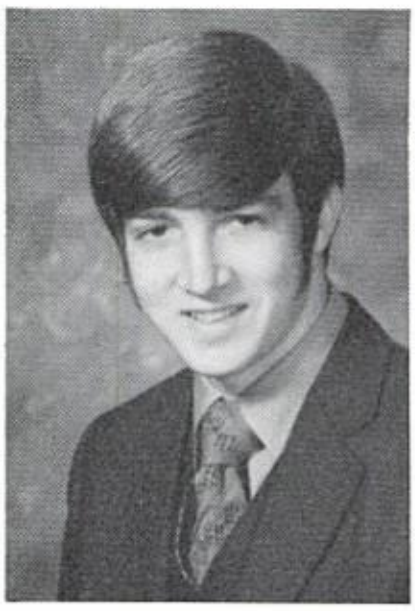

JACK WESLEY FRANKS

GREGORY ALLAN FOSTER

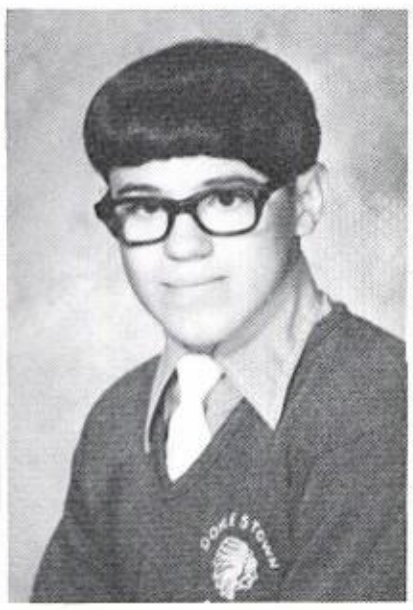

RICHARD ALAN FINNEY

SIDNEY BURTON FERGUSON, JR.

SUZANNE RUTH EASTERDAY

PAMELA ANN DURBIN

MARILYN LOUISE DIETRY

JOAN LUCILLE DIETRY

RONALD BURCE DELAUDER

JOHN JOSEPH DANNEMILLER

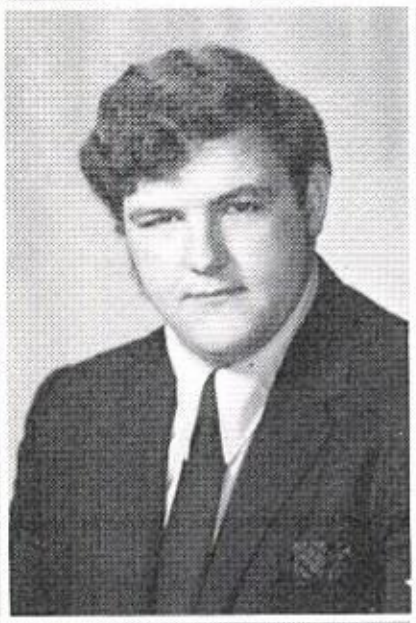
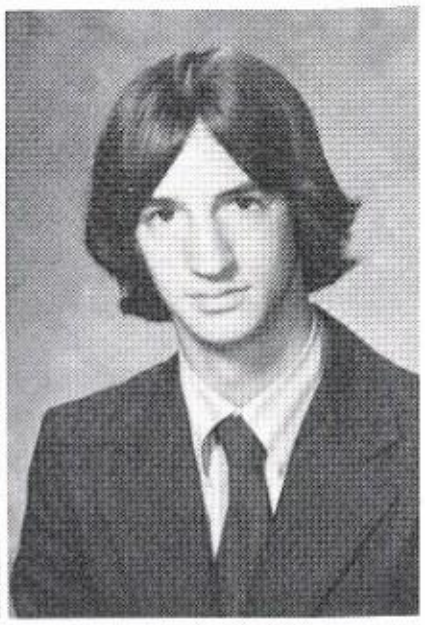

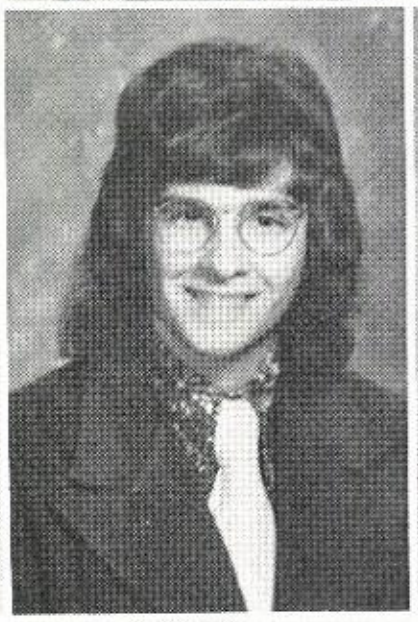
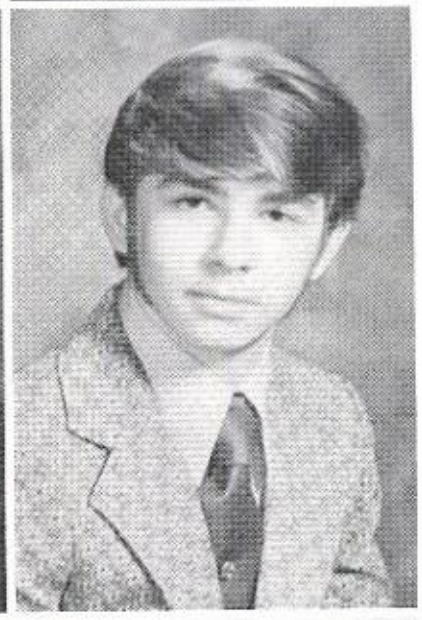

JEANNE LU DANIEL

MICHAEL DAVID CRUM

DAVID HAROLD COLE

MARY MARIE CIKRA

LAURIE ANN CHISNELL

LINDA JUNE CARPENTER

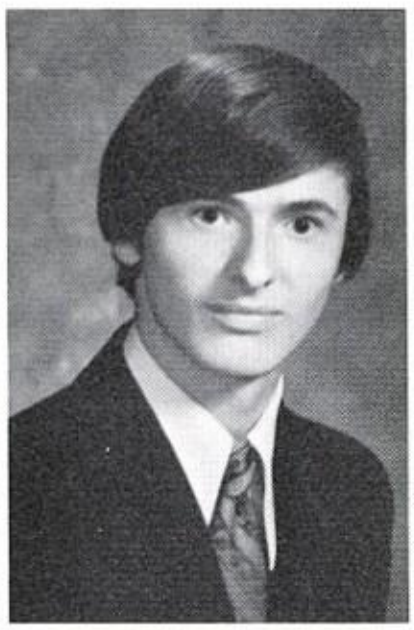

DEBRA LEA CAMDEN

PAUL EDWARD BUSSON

LAURETTA RUTH BUSSON

EDWARD ELLIS BUSSON

DONALD LLOYD BURKEY

RUTH ELAINE BROWNING

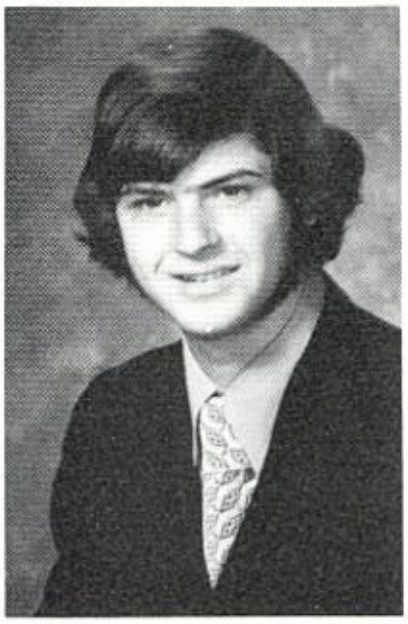

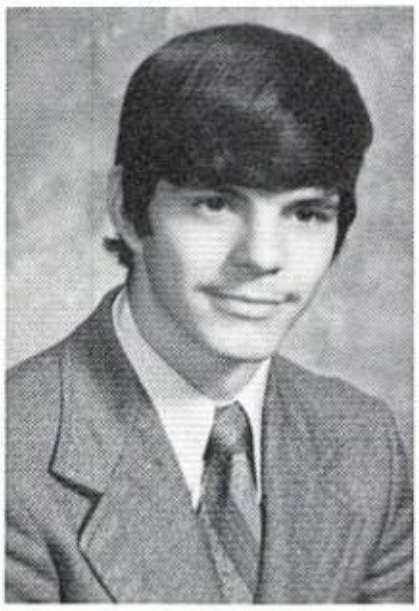

ROY CHARLES BROSCH

DANIEL LEE BOWLING

SUSAN MARIE BLANKENSHIP

GREGORY PAYNE BIDINGER

CHARLES ANTHONY BERGER

FRANK JOSEPH BERENYI

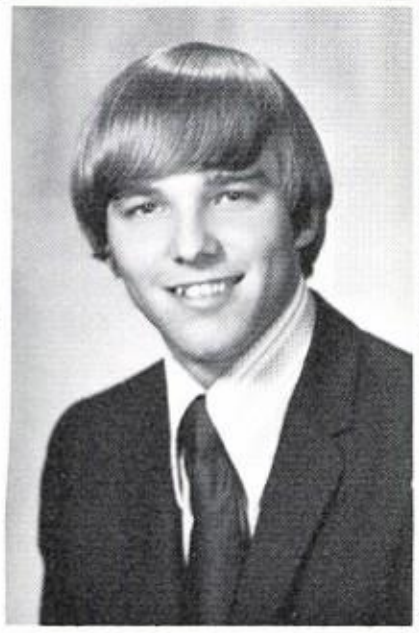
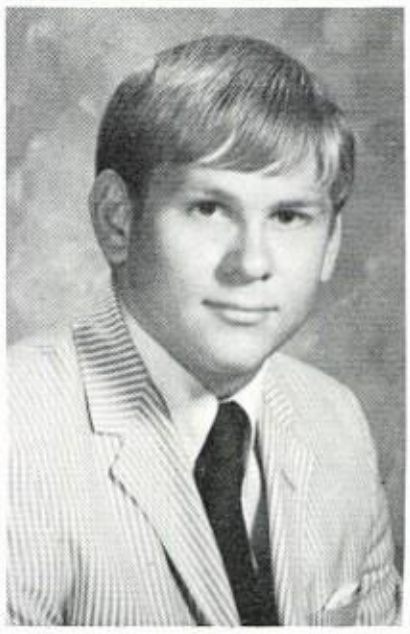

VICKY LYNN BEACHY

JOHN ROBERT BAKER

Seniors show their spirit

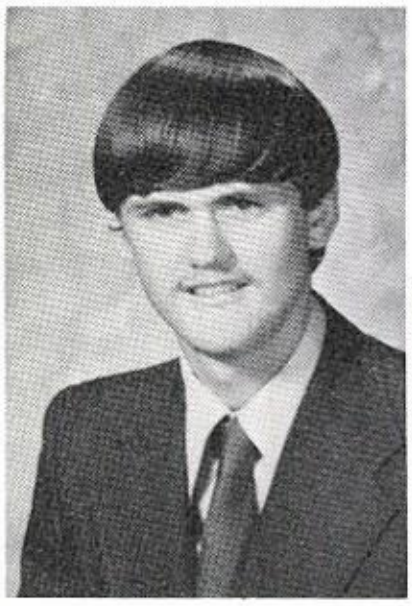

RITA FAYE BAILEY

WARREN GROVER
ASHCRAFT

DEBORAH KAY
ASHLEY

PATRICIA LYNN
ANDERSON

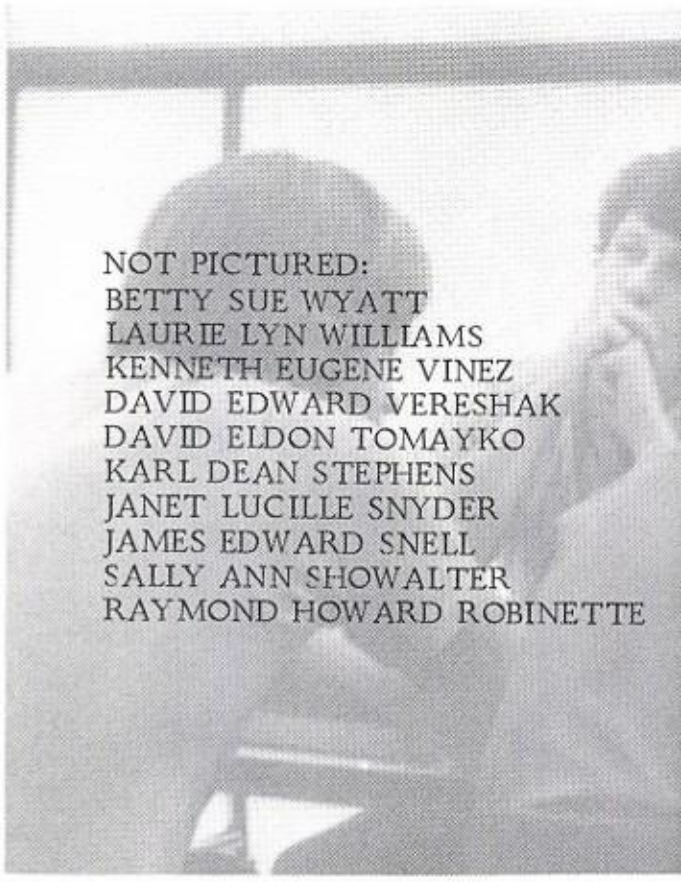

NOT PICTURED:
BETTY SUE WYATT
LAURIE LYN WILLIAMS
KENNETH EUGENE VINEZ
DAVID EDWARD VERESHAK
DAVID ELDON TOMAYKO
KARL DEAN STEPHENS
JANET LUCILLE SNYDER
JAMES EDWARD SNELL
SALLY ANN SHOWALTER
RAYMOND HOWARD ROBINETTE

on Intramural Day.

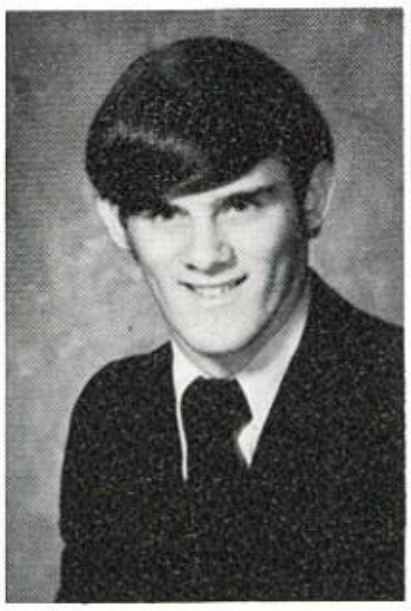

THERMAN PHILLIP ADKINS

PAMELA SUE ADKINS

DEBRA LEE ALLISON

SUSAN LYNN ALDRICH

AMY MARCENE ADAMS

RICK JOSEPH WHITMAN

THERESA JEAN ADAMSON

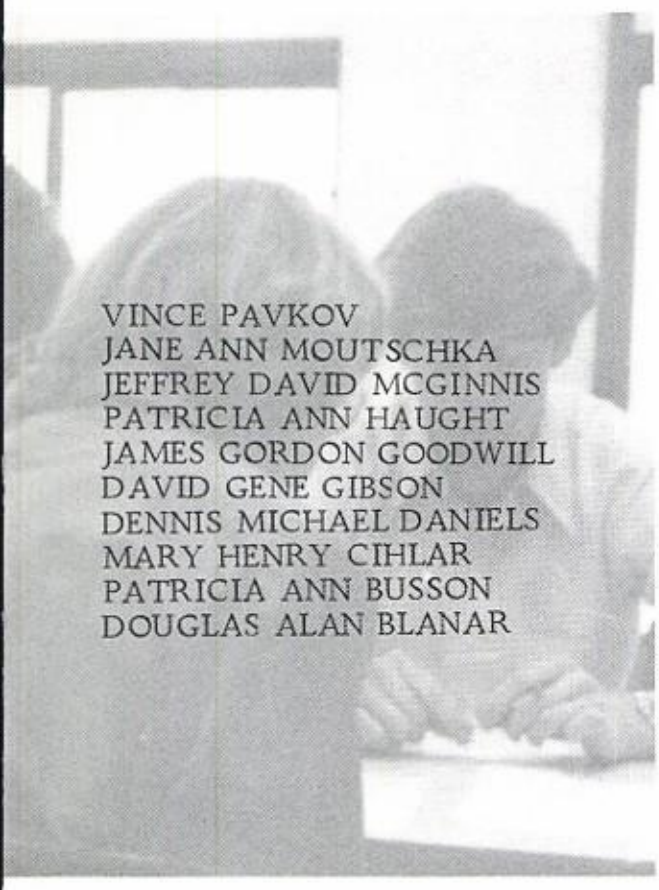

VINCE PAVKOV
JANE ANN MOUTSCHKA
JEFFREY DAVID MCGINNIS
PATRICIA ANN HAUGHT
JAMES GORDON GOODWILL
DAVID GENE GIBSON
DENNIS MICHAEL DANIELS
MARY HENRY CIHLAR
PATRICIA ANN BUSSON
DOUGLAS ALAN BLANAR

PHILIP DEAN YOUNG: NHS 2-4; Student Council 2; Class President 2; Football 2-4; Basketball 1; Track 2, 3; Chorus 2-4; Lettermen's Club 4.

KEITH ALAN YERIAN: Gold Cord.

JOEL CHARLES WILSON: Golf 2, 3.

LYNN DIANNE WILLISON: Band 1-4; GAA 1-4; Pep Club 1; Science Club 1, 2; Art Club 3.

CHARLES ROBERT WILLHITE: May Court 4.

MARK CHRISTOPHER WHITMAN: Basketball 1-4; Baseball 1; Track 3.

DEBORAH KAY WHITMAN: Gold Cord.

DENNIS GEORGE WHITE: Football 1, Baseball 1, 2; Wrestling 1, 2; Golf 3; Lettermen's Club 4; Carpentry Class Secretary 3.

DEAN ALDEN WEIDNER: FTA 4.

JAQUELINE FAY WARREN: FBLA 4; GAA 4.

ANITA LOUISE WAITE: GAA 4; Art Club 4; Ski Club 4; May Court Queen 4; Play Crew 4; Librarian Club 2.

KENNETH EUGENE VINEZ: Football 1-4; Basketball 1; Track 1, 2; Chorus 2, 4; Wrestling 2.

JAMES RUSSEL VILLERS: Football Manager 2; Track Manager 1; Intramural Manager 2; Basketball 2-4; Pep Club 4; Art Club 4.

DAVID WARREN VIELHABER: Ann Stf 1, 2.

DAVID EDWARD VERESHAK: VICA 1.

MARK STEPHEN VanHORN: Chorus 2; Track 2-4; Basketball 2-4; Football 2-4; All County 3, 4; All District 3-4; All Northeastern Ohio 4; All A.P./U.P.I. 4; Honorable Mention All Ohio 4; B.D.K. 4.

THOMAS ALLEN ROBART: Football 1; Baseball 1; JVS FFA Class Sentinel 3.

SUE ANN RIEGEL: Annual Staff 3, 4; NHS 3, 4; GAA 1-4; Spanish Club 1, 2; Chorus 1-4; Y-Teens 1, 2; FNA 2; Newspaper Staff 2, 3; Play Cast 2, 4; Harmonettes 4; Office Girl 4; Elks Award; Gold Cord.

BOBBIE LOIS TREDWAY: VICA 3, 4.

DAVID ELDON TOMAYKO: Football 3.

CHRISTINE ANN SWAIN: Band 1-3; Chorus 2-4; GAA 2-4; FTA 2-4; Pep Club 2, 3; NHS 2-4; Harmonettes 1; Cheerleading 2-4; Ad Staff 3; Gold Cord

JUANITA STOLLINGS: COS 3, 4 (Secretary 4); Block of Blue 3.

HELEN LYNNE STEVENS: Cheerleading 1-4; Pep Club 1-3; Homecoming Court 2; NHS 2-4; FTA 2-4; GAA 2-4; Band 1; Chorus 2-4; Track 1; Gold Cord.

ROBERT JOHN STEINER: Football 1; Wrestling 1-3.

EARL EVERT STEFFENSEN: Football Manager 3; Baseball Manager 2; NFL 3, 4 (Vice-President 4); Spanish Club 3; Chorus 2-4 (Vice-President 2, President 4); Ohio State Band 3; Lettermen's Club 3, 4 (treasurer 4) State Board of Education Award 4.

ROBERT SAMUEL STANLEY: Baseball 1.

MICHAEL ALLEN STANLEY: NHS 2-4; Student Council 2-4; Class President 3; Vice-President 2, 4; Football 1-4; Track 1, 2; Play Cast 2; Play Crew 1, 3, 4; Annual Staff 2-4; Band 1-3; Wrestling 2; Tennis 4; Teen of the Month; Gold Cord.

JANET LUCILLE SNYDER: FBLA 2; Science Club 2; VICA; Class Historian.

NANCY MARIE SLEETH: Chorus 1, 2; VICA Queen 3; Merit Roll 2, 3; Tour Guide 3; Gold Cord.

SANDRA MARIE SHUMAN: Softball 3, 4; COS 4; Pep Club 2; Block of Blue 3; GAA 2-4.

LAUREN JOAN SHAVER: Track 1; Pep Club 1; Chorus 3, 4; Block of Blue 3; Track Stat 3, 4; Gold Cord.

MICHELLE MARIE SEMONIN: Softball 3; Ad Staff 3, 4; Band 1-3; Chorus 1; GAA 2-4; FBLA 2-4; Science Club 1, 2; COS 3, 4 (treasurer 4); Shorthand team 4; (placed 3rd in County 4); Wrestling Stat 3, 4; Block of Blue 3; Majorette 2, 3 (ass't head 3).

GENE HAROLD ROSS: Wrestling 2; FFA 3; Gold Cord.

DAVID LYNN ROBERTS: VICA 1.

SUSAN ELAINE REEVES: Band 1; Play Crew 1; Track 2; FTA 2; FBLA 2-4 (secretary 4); GAA 2, 3; Block of Blue 3; Merit Roll 2, 3; FBLA Shorthand contest (4th in District); 1st place in County Shorthand Contest.

KENNETH CHARLES REED: Baseball 3; Newspaper Staff 3; Science Club 2, 3; Golf 3, 4; Play Crew 4.

WESLEY EUGENE POST: Football 1-3; Basketball 1-4; (Captain 4); Track 1-4; Newspaper Staff 3; Lettermen's Club 2-4; Art Club 4; May Court 4.

KATHRYN DENISE PORR: NHS 3, 4; Student Council 1-4 (president 4) Class President 1; Annual Staff 2-4; Band 1-3; Chorus 3, 4; Majorette 2; GAA 2; Newspaper Staff 1-3; NHS Service Award 1; Merit Roll 2-4; Ad Staff 2-4; Harmonettes 3, 4; Rock Group 3; Teen of the Month; Gold Cord.

PAUL DAVID PETIT: Football 1-4; Basketball 1-4; Baseball 1-4; NHS Service Award 4.

KATHLEEN MARIE PETIT: NHS 2-4 (secretary-treasurer 3, president 4) Band 1-4 (Captain 4) Sousa Award; Outstanding Musician's Award; Science Club 1-3; Pep Club 2-4; Volleyball 2; GAA 2-4; French Club 3, 4; Betty Crocker Award; PNEUMA Staff 4; Merit and Honor Rolls 1-4; Gold Cord; Top Eight in Class Award.

CAROLYN MARIE PETIT: Class Treasurer 4; NFL 3, 4 (Treasurer 4); Band 1-4; Science Club 1-3; FTA 2, 3; Newspaper Staff 3; French Club 4; Play Crew 3, 4; PNEUMA Staff 4.

VINCE PAVKOV: Football 1; Basketball 1, 2; Newspaper Staff 3; Golf 1, 3; May Court 4.

DOUGLAS ARTHUR PAVKOV: Football 1; Basketball 1, 3, 4; Track 1, 3, 4; Play Crew 3, 4.

HELEN MARGARET PARIDON: Student Council 3; Softball 2; VICA 3; GAA 2; Track 1, 2; Merit Roll 2;

DONNA MARIE PARIDON: Annual Staff 3, 4; GAA 2-4; FTA 2-4 (President 4); Block of Blue 3, 4; Cheerleading 1-4; Office Girl 3, 4; May Court 4.

THEODORE NICK PAPPAS: NHS 2-4; Student Council 1-4; Basketball 1-4; Baseball 1-4; Chorus 1, 2; Science Club 1, 2; Lettermen's Club 3; Cross country 3, 4; Boy's State Alternate; Gold Cord; Outstanding Teen of America; Top Eight in Class Award.

DAVID LEE MUSGRAVE: Student Council 4; Football 1-4; Baseball 1-3; Wrestling 1-4; Merit Roll 2; Lettermen's Club 3, 4; VICA 3, 4; All County Wrestler 3, 4; Gold Cord.

RICHARD ROBERT MURRAY: Baseball Manager 1; Annual Staff 1-4; Band 1-4; Band Board 4; Wrestling Manager 1; Wrestling 2; Lettermen's Club 3; Boys' State Alternate 3; Gold Cord.

JANE ANN MOUTSCHKA: Chorus 1, 2; FBLA 2; COS 2, 3; NHS Service Award 3; FBLA 3 (Vice-President 3).

JEFFREY LYNN MILLS: Football 1-4 (co-capt 1, 4); Baseball 1-4; May Court 4.

ROBERT KEITH MILLER: Student Council 4; Football 1-4; FFA 1-4; FFA Basketball 3, 4; Lettermen's Club 3, 4; Best Mechanic Award at J.V.S. 3, 4; placed third in District Mechanic Competition.

CHARLES EDWARD McKNIGHT: Annual Staff 3, 4; Golf 2, 3; Science Club 2, 3, 4 (president 4) French Club (Program Chairman 3, 4) Spanish Club (Historian 3, 4) State Board of Education Award.

ERIC ALEXANDER McCALLUM: NHS 4; Football 1, 2; Track 1-4; Crosscountry 3, 4; Lettermen's Club 3, 4 (Vice-President 3, President 4); I Dare You Award; Gold Cord; Lion's Club Scholarship; May Court King.

DANIEL MARSHALL: Football 1, 2; Track 1; OWE 4.

HELEN MARY LONG: Librarian 2-4; IOE 2.

JOAN MARIE KOPRIVNIK: May Court 4; Basketball 1-3; FBLA 1; GAA 2.

FRANCIA ANN KONICH: Class Secretary 1; Track Stat 4; Band 1, 2; Chorus 2-4; FTA 2, 3; GAA 2-4; Pep Club 1-3; Harmonettes 2, 4; Cheerleading 1, 3; Art Club 1-4 (President 4); Volleyball 2; Play Cast 4; Art Ass't. 4; Gold Cord.

DEBBIE ELAINE KENDIG: NHS 2-4; Play Crew 4; Annual Staff 2-4 (Editor 4); Pep Club 1-4; French Club 3, 4; FBLA 4; Outstanding Teen of America 4; Who's Who Among American High Schools 4; 1st place in FBLA State and District Typing Contests; Girls' State Delegate; Typing team 4; Office Girl 4; Elks' Most Valuable Student Award; Gold Cord; Top Eight in Class Award; American Legion Award 4; Librarian 2, 3, 4, Lab assistant 3, 4, Block of Blue 3; Merit Roll 1, 2; Honor Roll 3, 4

MARY ANN JONES: FBLA 2, 3; OOEA 3, 4; Pep Club 1, 2; Twelfth in State OOEA contest; FBLA Typing and Spelling Awards 2; Gold Cord; Top Eight in Class Award.

LORETTA JEAN JONES: Class Secretary 2; Annual Staff 3; FBLA 2; GAA 2; COS 3; Office Girl 3, 4; Pep Club 1-3; Homecoming Attendant 4; Block of Blue 3.

RANDALL LEE JENKINS: Football 1; Youthpower State Delegate 3; NHS 4; Gold Cord.

NEIL EDWARD JACKSON: Band 1, 2; Gold Cord.

SHELLY ANN HUGHES: Office Girl 2; Ad Staff 3; Stage Band 1; VICA 4.

CRAIG ALAN HOLLIS: Wrestling 2, 3; Tennis 4; Lettermen's Club 4.

ARTHUR ANNET HOLDEN: NHS 4; Basketball 1-4; Baseball 1-4; Play Cast 1-4; NHS Service Award 3; Lettermen's Club 2, 3, 4; Phys-Ed Assistant 2-4; Spanish Club 3; FTA 4; Pep Club 4; Communications Council 2; Gold Cord.

KITTY ANN HEIL: Track 1; Volleyball 2; Art Club 4; GAA 4.

SHEILA ANNE HANEY: NHS 4; Basketball 2; Debate Team 4 (winner of Top Speaker Award at Tallmadge High Tournament); Annual Staff 4; Chorus 2; FTA 2; GAA 2; NFL 2, 3, 4; Pep Club 2, 3, 4; Art Club 3; Harmonettes 4; Play Crew 2, 4; Alternate to Girls' State 3; Ad Staff 3; Lab Assistant 4; Typing Team 4; State Board of Education Award; Editor of PNEUMA 4; French Club 3, 4 (secretary-treasurer 3, vice-president 4); Gold Cord.

JAMES GORDON GOODWILL: Football 1-4; Basketball 2, 3 (Manager 2) Lettermen's Club 4.

JOHN EUGENE GOFFINET: Gold Cord.

JANET RUTH GIFFORD: GAA 4; COS 3, 4; COE Outstanding Student Award.

DAVID GENE GIBSON: Basketball 1.

ROBERT GARDNER: FFA 3; Horticulture Club 3.

DAVID PAUL GARCEA: Play Crew 4.

CARRIE ANN GALEHOUSE: NHS 2-4; Student Council 3, 4 (Secretary 3, Vice-President 4) NFL 1-4; Annual Staff 2, 3; Band 1-4; Chorus 1, 2; Science Club 1-3; Pep Club 1; FTA 2; Play Cast 1, 2, 4 Play Crew 3; GAA 2; Youth in Government 2, 3; French Club 3 (President 3); American Legion Award 2, 3 (County test winner 3) Girls' State 3; Outstanding Teen of America; National Merit Commendation; Who's Who Among American High School Students; Valedictorian; D.A.R. Award; Gold Cord; State Board of Education Award.

JACK WESLEY FRANKS: Football 2-4; Track 4; Wrestling 2; Lettermen's Club 3, 4.

GREGORY ALLEN FOSTER: NHS 2-4; Baseball 1-3; Band 1-4 (Lieutenant 4); Band Board 4; Tennis 4; Lettermen's Club 3, 4; Intramural Manager 1; Basketball Manager 1.

RICHARD ALAN FINNEY: Baseball 1; OOEA 3, 4 (treasurer 4)

SIDNEY BURTON FERGUSON, JR: COE 1.

SUZANNE RUTH EASTERDAY: Chorus 1-4; Pep Club 2; COS 4; Science Club 4; Ski Club 4; Play Crew 4.

PAMELA ANN DURBIN: Band 1, 2; Science Club 1-3; GAA 2-4; Office Girl 3; COS 4; BOE 4.

KEITH EDWIN DROLLINGER: NHS 3, 4; Student Council 4; Class President 4; Basketball Manager 2; Track 2; Band 1, 2; Lettermen's Club 2; Science Club 2, 3, 4; NHS Service Award 2; Play Crew 2, 3; Spanish Club 3, 4; FTA 4; Outstanding Senior Award; NHS Vice-President 4.

MARILYN LOUISE DEITRY: Pep Club 1, 2; GAA 2-4; FBLA 2-4; COS 3, 4 (President 4); Shorthand team 3, 4.

JOAN LUCILLE DEITRY: Pep Club 1, 2; FBLA 1-3; OOEA 3, 4 (Vice-President 4); Gold Cord.

BRENDA KAY DARBY: Class Secretary 4; Science Club 3, 4 (Treasurer 4) NHS 4; Play Cast 4; Office Girl 4; Librarians Club 2-4; Harmonettes 3, 4; GAA 4; French Club 3, 4; Gold Cord.

JOHN JOSEPH DANNEMILLER: Basketball 2, 4 (Manager 1); Football Manager 1; FTA 4 (Vice-President 4) Pep Club 4; Science Club 3; Golf 3; Lettermen's Club 2, 3, 4 (Treasurer 2); Boys' State 3.

JEAN MARIE DANNEMILLER: NHS 2-4; Student Council 1; Vice-President 1; Band 1, 2; Chorus 1-4; Pep Club 1-4 (President 4) FTA 2; GAA 2-4; Volleyball 2; Outstanding Teen of America 4; Basketball Homecoming Queen; I Dare You Award; PNEUMA Staff 4; Outstanding Senior Award; Lab Assistant 4; Ad Staff 3-4; Play Crew 4; Top Eight Award; Gold Cord.

JEANNE LU DANIEL: Homecoming Queen 4; Basketball 2-4 (Co-Captain 4); Art Club 3, 4; GAA 2-4; FTA 2; Pep Club 1, 2, 4; Chorus 2, 3; Band 1.

MICHAEL DAVID CRUM: French Club 3 (Vice-President 3); State Board of Education Award.

MARY MARIE CIKRA: Annual Staff 3; Pep Club 1-3; GAA 2, 4; FBLA 2; COS 3; Art Club 3, 4 (Vice-President 4); Track Court 2; Block of Blue 3.

MARK HENRY CIHLAR: Football 1-4; Baseball 1-4.

LAURIE ANN CHISNELL: Band 1-4; Chorus 1-4; Pep Club 1-4; FTA 2-4; Science Club 2-4; French Club 3, 4; Librarians Club 4; Newspaper Staff 3.

LINDA JUNE CARPENTER: Track 1; Chorus 3; Play Crew 4; Office Girl 3, 4; Block of Blue 3; Pep Club 1-4; GAA 4; Art Club 4.

DEBRA LEA CAMDEN: NHS 2-4; Class Secretary 3; Annual Staff 2; Band 1-4; Chorus 2-4; Pep Club 1; FTA 2, 3; French 3; Merit roll 1-4; Gold Cord.

PAUL EDWARD BUSSON: Student Council 4; Chorus 3; French Club 3, 4; Science Club 3; Intramural Manager 3.

PATRICIA ANN BUSSON: Softball 2, 3; Track 1; Chorus 1, 2; Merit Roll 1-3.

LAURETTA RUTH BUSSON: Basketball 2; Softball 2, 3; Band 1-4; GAA 2-4; FBLA 2-4; Merit Roll 2-4; COS 4; Office Girl 4; Wrestling Stat 3, 4.

JEAN MARIE BUSSON: NHS 3, 4; Student Council 4 (Secretary 4); Class Treasurer 3; Speech 2, 3; Debate 4; Annual Staff 4; Chorus 1, 2; FTA 2, 3; GAA 2; Science Club 1-3; Ski Club 3; French Club 3, 4; Pep Club 4; PNEUMA Staff 4; Honor Roll 1, 2, 4; Merit Roll 3; Office Girl 4; State Board of Education Award; Newspaper Staff 3 (Assistant Editor) Play Cast 3, 4; Play Crew 4; Outstanding Teen of America; NFL 2-4 (Treasurer 3, President 4) Salutatorian; Gold Cord.

EDWARD ELLIS BUSSON: Football 1-4 (All County 4, Outstanding lineman 4); FFA 2-4; FFA Basketball 2, 4.

DONALD LLOYD BURKEY: Football 1; Baseball 1, 2; Lettermen's Club 3; FFA 3.

RUTH ELAINE BROWNING: Basketball 1, 2; NFL 3; GAA 2; Volleyball 1, 2; Band 1-4; PNEUMA Staff 4; Intramural Manager 3, 4; NHS Service Award 2, 4; Merit Roll.

ROY CHARLES BROSCH: Baseball 1, 2; Wrestling 2.

DANIEL LEE BOWLING: Wrestling 2-4.

DOUGLAS ALAN BLANAR: Band 1-3; Science Club 3; Spanish Club 3; Newspaper Staff 3.

GREGORY PAYNE BIDINGER: Student Council 3, 4; Class Vice-President 3; Track 1-4; NFL 3, 4; Debate 4; Lettermen's Club 3; Boys' State 3; Cross Country 4; NHS 4; Gold Cord; Top Eight in Class Award.

CHARLES ANTHONY BERGER: Intramural Manager 4.

FRANK JOSEPH BERENYI: Football 1; Baseball 1.

JOHN ROBERT BAKER: Football 1; Track 1; Play Cast 3; FTA 1-3; Chorus 1-4 (Vice-President 2); Golf 2-4; Wrestling 1, 2; Band 2 (Treasurer 2).

DEBORAH KAY ASHLEY: NHS 2-4; Class Treasurer 1, 2; Basketball 2-4 (Co-Captain 4); Track 1; Band 1, 2; Chorus 1, 2; GAA 2-4; Pep Club 1-4 (Secretary 3); FTA 2; Honor Roll 2, 4; Merit Roll 1-4; Intramural Manager 3; Track Stat 3, 4.

WARREN GROVER ASHCRAFT: Football 1; Baseball 1-4; Crosscountry 4; Lettermen's Club 4.

PATRICIA LYNN ANDERSON: FBLA 2, 3; COS 1-4 (Historian 4); Typing & Shorthand Awards; Merit Roll.

SUSAN LYNN ALDRICH: NHS 2-4; Student Council 1-3 (Treasurer 3) Band 1, 2; Chorus 1, 2; Pep Club 1-4; GAA 2-4 (Secretary 3); Cheerleading 1-4 (Co-Captain 4); Basketball Attendant 4; Gold Cord; PTA Scholarship.

THERMAN PHILIP ADKINS: Football 1-4.

PAMELA SUE ADKINS: Chorus 1-4; FBLA 3, 4; GAA 4; COS 3, 4; Pep Club 3, 4; May Court 4; Shorthand team 4 (Placed 2nd in County); Typing and Shorthand Awards.

THERESA JEAN ADAMSON: Pep Club 1-4; Block 3, 4; GAA 4; French Club 4; Office Girl 4; Play Crew 4.

AMY MARCENE ADAMS: Spanish Club 3 (Vice President); GAA 1-3; FTA 1-3; Volleyball Team 2.

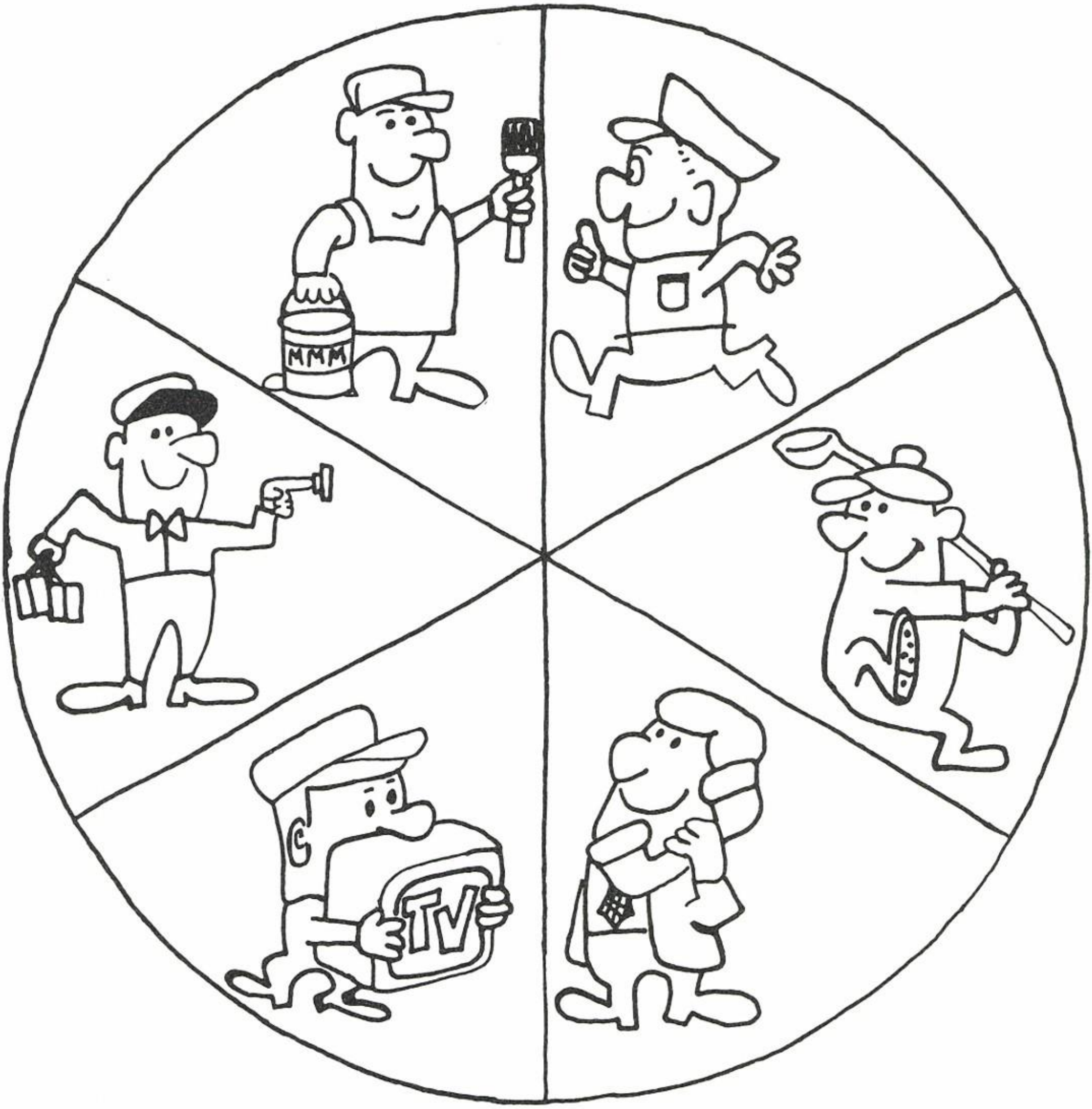
MMM
TV

Best Wishes to the Class of '73
from

Savings & Loan
ASSOCIATION OF WOOSTER

CO-OP SUPERMARKET

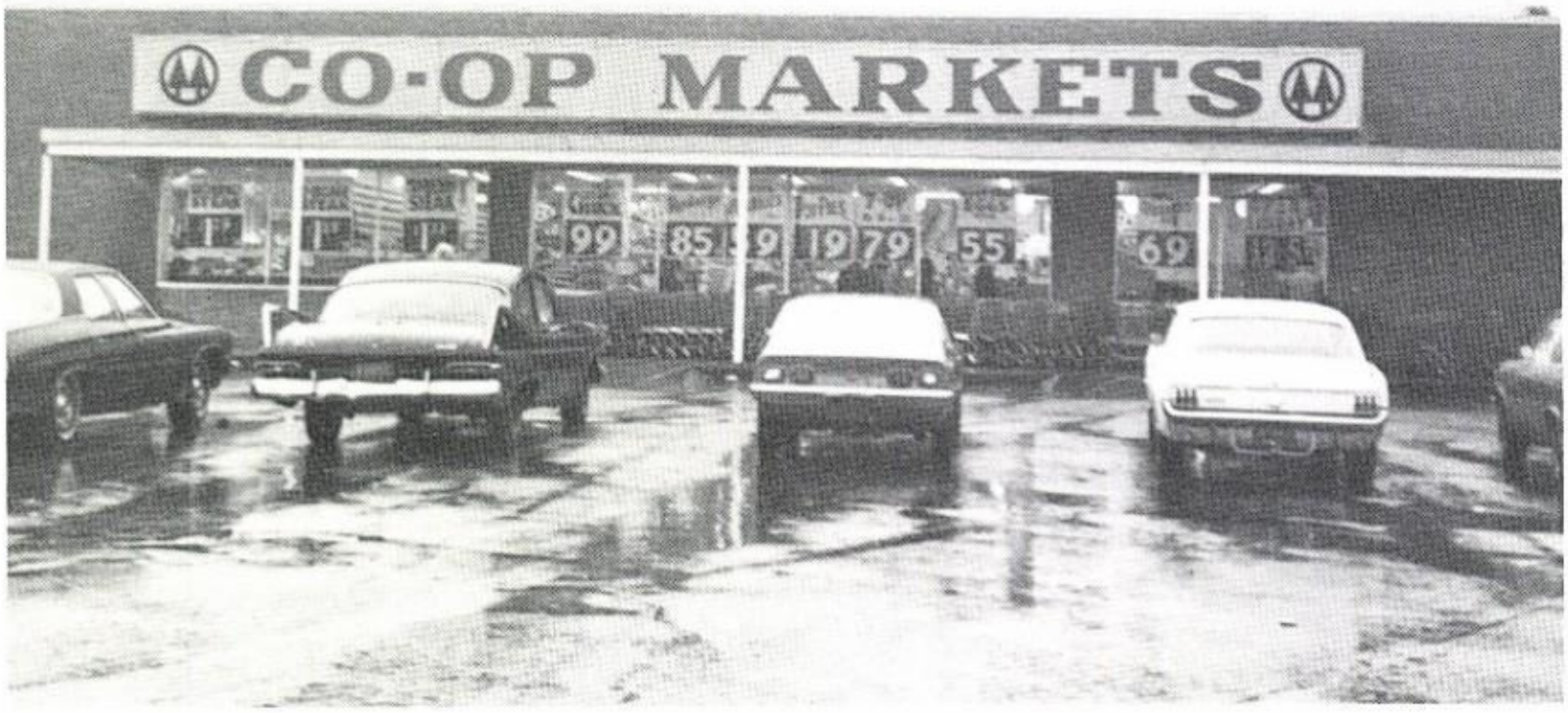

Better Service
Hearing Aid Service and Sales at Arlington
Lower Prices
Optical
Higher Quality

THE CITIZENS BANK & TRUST COMPANY

Public Square Wadsworth 44281 334-2571

CUSTOM BUILT POOLS

Fiberglass-Stainless Steel

EASTERN
POOL & EQUIPMENT CO.

4953 Wooster Road W.
Barberton, Ohio 44203

Equipment - Paint - Supplies

825-2214 825-5146

Ray Duncan - owner

YOUR HOMETOWN BANK

FIRST NATIONAL BANK
OF WADSWORTH

Member of FDIC

CLASS OF 1973

Chippewa High School

Congratulations at Graduation Time --

Get your Associate Degree at OIB, in

ACCOUNTING

MANAGEMENT or

SECRETARIAL with

COMPUTER PROGRAMMING

(then, you will have a nice income.)

OHIO INSTITUTE
OF BUSINESS, INC.

Business College Division
Wooster, Ohio

NATIONWIDE INSURANCE

31st Street Barberton Ohio

Millwork Building Materials

682-1896 Orrville
682-1906 Ohio

SEIFRIED DRUG

(on the square)

Orrville, Ohio

RECHT SPARKLE

1230 Wooster Rd.
Barberton, Ohio

825-4555

THE ORRVILLE SAVINGS BANK

A Complete Banking Service

Orrville, Ohio

DOYLESTOWN AUTO PARTS

Parts Accessories Tools

Speed Equipment

Doylestown, Ohio 658-6861

Home Decorating Center
Religious Supplies

MARTIN'S STORE INC.

Floor tile, Carpet, Wall Tile,
Paint, Wallpaper, Linoleum

324 West High Street Orrville
682-2916

Don and Jean Berlin

FURR'S MOTEL

Television, Heated Pool
Air-Conditioned

334-31st Street N.W.

Barberton, Ohio 825-9984

Good Luck Seniors

DEL'S SWEET SHOP

Lee and Jean Shultz

Doylestown, Ohio

Dealer - Don Gospodinsky

DOYLESTOWN SOHIO

Complete Brake Service

Disc & Drum

General Repair-Tuneups

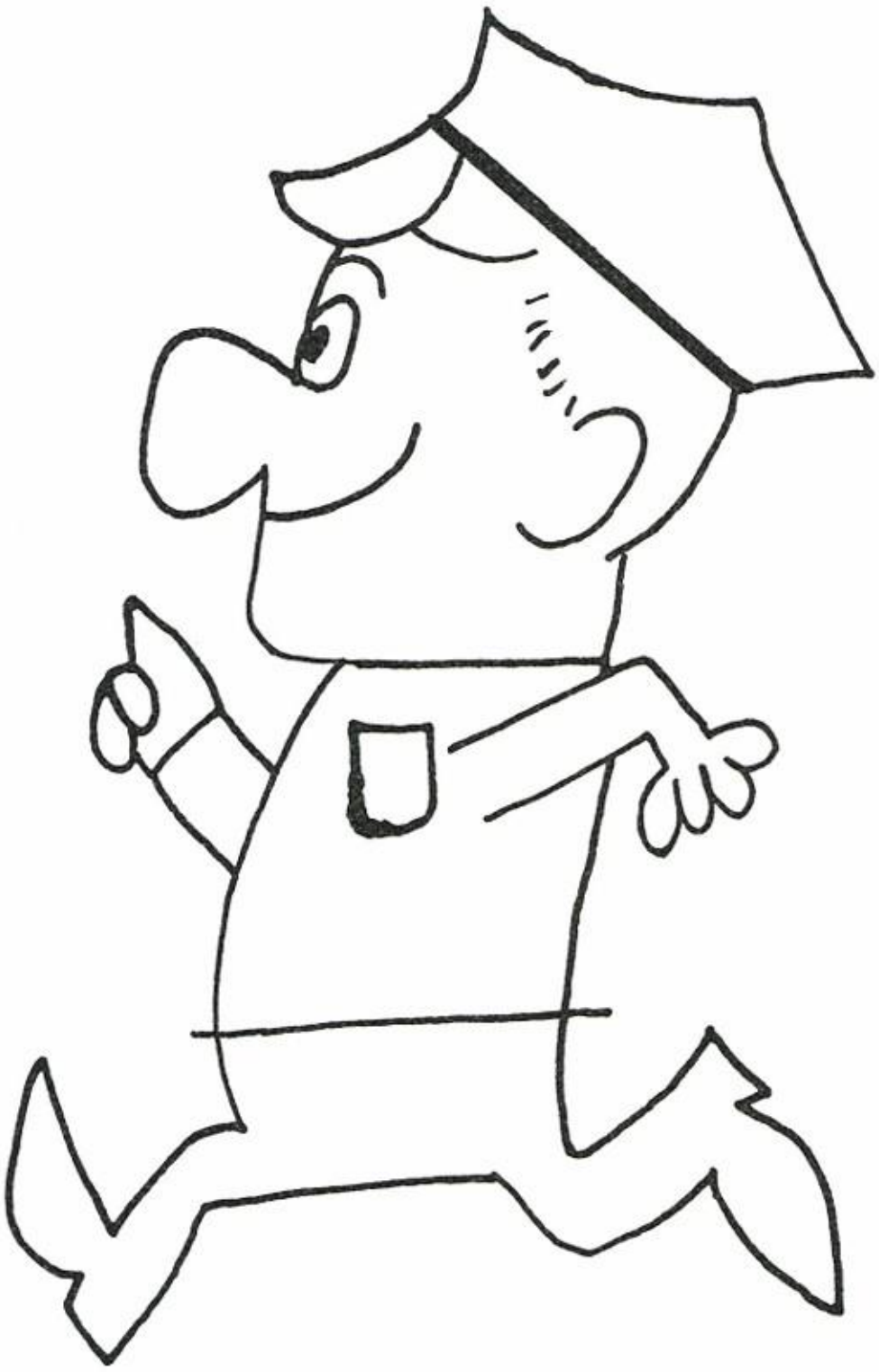

188 North Portage

658-2524

ALICE MARIE'S BEAUTY SALON

Alice Marie and Paula Gerbig
Operators

HAIR IS OUR SPECIALITY

1495 Wooster Road
Barberton, Ohio 44203

MILT'S BARBER SHOP

254 Norton Ave. Barberton, Ohio

Deciduous and Evergreens

HILLTOP NURSERY

Ned E. Sharp 24 Howard Street

Doylestown, Ohio 44230

(216) 658-6770

PARIDON HARDWARE

- complete line of hardware -

Doylestown, Ohio 658-2261

NORTON PHARMACY

Preston Seely, R. Ph.

4219 S. Cleveland-Massillon Road

Best Wishes to the Class of '73

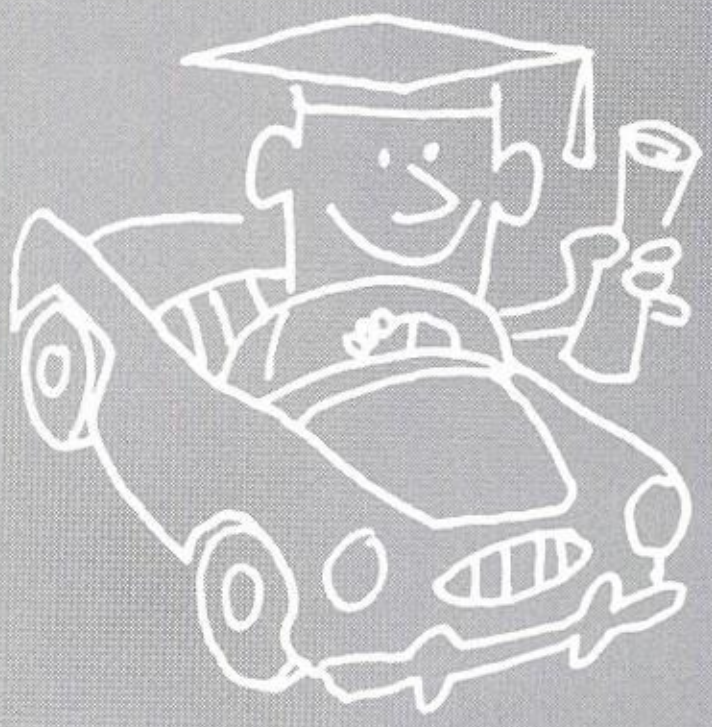

Corporation Division

Orrville, Ohio

"THE PIZZA FOR
A PERFECT SNACK"

Les & Angie Hilner
Hosts
Angie's Pizza Restaurant

343-4th Street Barberton, Ohio

745-9330

LAUGHLIN'S BOOK STORE INC.

School and Office Supplies,
Art Supplies, Greeting Cards,
Stationery, Books, and Gift Goods

560 West Tuscarawas Avenue

Barberton, Ohio 745-2975

K & L AUTO REPAIRS

General Mechanical
Repair & Auto Body Work
and Painting

628 Wooster Road West

Barberton, Ohio 753-2789

All Brand Carpets

VILLAGE CARPETS, INC.

J. Roy Hamilton

Norton Shopping Center
3200 Greenwich Road
Barberton, Ohio 44203

First in Fashion...

ABBEY'S

215 Wooster Road N.,
Barberton, Ohio

Compliments of

AVCO FINANCIAL SERVICES

197 Wooster Road Barberton, Ohio

Magic City Shopping Center 745-8856

Good Luck Seniors

NORTON VILLAGE MOTORS

"Be a satisfied Customer"

Norton, Ohio

Warren Drone Barger Sales Manager

3102 Cleve-Mass Road

RESSLER'S

Plumbing-Heating
Gas & Electric Appliances

Orrville 127 E. Water Street

682-2901

MILICH'S VILLAGE INN

444 South Cleve-Mass Road

(Old Route 21)

Barberton, Ohio 44203

BERT'S TEXACO

TEXACO

1422 W. High

Orrville, Ohio

683-1726

BENNET'S

Famous Name Brand
Applicances

Wooster
262-6921

Orrville
682-1901

WAYNE AUTO PARTS CO.

Parts for Auto-Tractor-Truck
Auto Parts and Machine Shop Work

Orrville, Ohio 682-4050

Buehler's
SUPER MART

Orrville's Complete Discount
Department Store

RUFENER'S

fine furniture and carpet

Rittman Ohio

137 East Ohio Street

925-4956

K & J Sunoco

Tires-Batteries-Repairs

SUNOCO

5666 Wooster Rd. West

Norton, Ohio

"Quality Medicine at Practical Prices"

Purdy's Pharmacy

Gifts Convalescent Supplies

School Supplies Cosmetics

Call Us For All Your Prescriptions

and Health Needs

105 North Portage Street

658-2711

WRIGHT'S 5 & 10

The Right Item
The Right Place
The Wright Store

Doylestown Ohio

Portage Street

Meet your friends at

POST HOUSE

Route 585 & 57

MacGREGOR SUPPLY COMPANY

A complete Line of
Plumbing, Heating, Electrical Equipment, and Supplies

"Specializing in Commercials and Residentials"

Courtesy of -- Bernie Stamp

5340 Wooster Road West Barberton, Ohio 825-9911

Compliments of

J. M. SMUCKER CO.

Orrville Ohio

UNION & LINGER JEWELERS

Ring Sizing
Diamonds Remounted

Engraving
Free Estimates
Fast Service

All Work Guaranteed

WATCH & JEWELRY REPAIRING

Have Your Ring Cleaned & Checked FREE While You Wait

Magic City Shopping Center
191 Wooster Road North
Open Evenings Until 9:00

GIRVES
BROWN DERBY
AMERICA'S FAVORITE STEAKHOUSES

HOME OF
BIG TIME ENTERTAINMENT

in Bill Lezo's Gaslight Room

Brown Derby Norton

2934 Cleveland-Massillion Road Norton

great Northern
BUILDING & LOAN CO.

Serving You From
Four Locations:

Barberton
Copley
Norton
Portage Lake

Norman Foraker
M. D. Warren (Agent)

Gates Insurance Agency Inc.

3276 South Cleve-Mass. Road
Loyal Oak
Ohio

Barberton, Ohio
825-9915

Compliments of

Dr. Phillip F. Gilcrest

SMITTY'S TEXACO SERVICE

473 South Portage

Doylestown, Ohio 658-2520

HARRY'S AUTO PARTS

Hardware Electrical

Barberton, Ohio 745-5944
128 North Second Street 745-7613

Bill Weigand

TOM DAILY ELECTRICAL INC.

Frigidare
Product of General Motors

Barberton, Ohio 745-2131
574 West Tuscarawas Avenue

THE DOYLESTOWN PHONE CO.

MONBARREN FUNERAL HOME

Doylestown, Ohio

BUCKEYE MARKET

5622 Wooster Rd. W. Norton, Ohio

Home Cooked Meals

THE DINING ROOM

Open Daily 6 a.m.-8 p.m.
Sundays 7 a.m.-3 p.m.

33 North Portage Street Doylestown

658-2201

DURBIN FLOORS INC.

Carpet Linoleum

Formica Ceramic

80 North Portage Street

Doylestown Ohio

658-6159 658-6489

PIERCE'S SPORT SHOP

Wooster's Complete
Sporting Goods
and Supplies

117 West Liberty
Phone: 264-9766

HAWKINS MARKET

Where Shopping is a
Pleasure

Portage Square Plaza
Wooster, Ohio

DOYLESTOWN DRY CLEANERS

"TWO-HOUR SERVICE"

Doylestown, Ohio 658-2491

C. J. DANNEMILLER

Wholesale Concession
Supplies

Doylestown, Ohio

John Kulscar Proprietor

MAGIC CITY BODY REPAIR

Collision Specialists

Barberton, Ohio 825-6611

RUPP YAMAHA

ROLLFAST BICYCLES

ALL SEASONS SPORT CENTER

196 N. East Street
Box 253

Smithville, Ohio 44677
Phone (216) 669-5541

GALEHOUSE SUPPLY

Gas, Oil, Paints, Feeds &
Fertilizer

Doylestown, Ohio 658-2416

HILLTOP TAVERN

69 North Portage Street

Doylestown, Ohio 658-9131

825-9848 1378 WOOSTER RD., W.

CAN YOU CORRECTLY READ THE SIMPLE, WELL-KNOWN PHRASES ENCLOSED IN THE TRIANGLES PRINTED BELOW.

HANIC'S CAFE
BARBERTON, OHIO
AL & ED HANIC, PROP.

GLENN'S LITTLE INN

81 N. Portage St. Doylestown, Ohio

K'S KANDIES

HOMEMADE & MILKMAID

BULK CHOCOLATE IN COLOR

MOLDS

508 Park Avenue Barberton, Ohio

745-0912

Kate Davis Mara Bronko

BICKSLER ELECTRIC

Residential, Maytag, Whirlpool

Kitchenmaid, Hoover, Hardwick

Sales and Services

153 Main Street Wadsworth, Ohio

334-1552

C. WEIGAND FOR FURNITURE

73 Years in Barberton

HOLLIS AGENCY

Serving Doylestown Since 1936

129 North Portage Road

658-2512

DOYLESTOWN BEVERAGE STORE

153½ N. Portage Street

658-2671

7UP

KRINKLE HOUSE

Donuts and Coffee Shop

534 W. Tuscarawas Avenue
Barberton

Compliments of

BARBERTON BROOKSIDE COUNTRY CLUB

Barberton, Ohio
825-4538

Compliments of

DON'S BODY SHOP

243 South Main
Rittman, Ohio

Phone: 925-4986

RED PEPPER STEAK HOUSE

- and Cocktail Lounge -

We are on Rt. 261 and Barber Road
From Rt. 77 or 21, Exit at 261. From
224, Exit on Barber Rd. Norton, Ohio
Phone 745-0202 -Banquet Rooms-
T-BONE STEAK - YAM - CHICKEN
FISH - SHRIMP - DINNERS
Louie Juhasz, mgr.
Hours: 11:30 till 12:00
Sunday 12 till 9. Closed Mon.

BODAGER AGENCY, INC.

8 South Main Street

Rittman, Ohio

Phone: 925-2075

THE FORRER AGENCY REAL ESTATE INSURANCE

8 North Main Street Rittman, Ohio

Phone: 925-3921

B & W OIL COMPANY MARATHON PRODUCTS

Delivery of
Heating Oil & Gasoline
Auto Parts & Service

Rittman, Ohio 925-6055

HARDMAN AND REUDY MOTORS

"The House That Volume Built"

DODGE JEEP AMERICAN MOTORS

900 Broad Street Wadsworth, Ohio

334-1596

METZGER PHOTO SUPPLY

725 E. Market St.
535-2693
Parking

Chapel Hill Mall
633-7666
10 a.m. to 9:30 p.m.

Bank Americard & Master Charge

BATES AGENCY, INC.

210 High Street

Wadsworth, Ohio

334-1577

RAIN BARREL CAR WASH

145 High Street

Wadsworth, Ohio

The First Federal Savings & Loan Association of Cleveland

214 High Street

Wadsworth, Ohio 44281

Phone: 334-2591

A.C. McCARTNEY & SONS

Fresh Fruits and Vegetables

Phone: 658-2362

RD #1 Box 249

FREEDLANDER'S

It pays to buy quality

When in Wooster

Visit Our Young Modern's Shop

CROWN PLUMBING & HEATING

80 N. Portage Street
Doylestown, Ohio 44230

Business 658-6659
Residence 658-2000

Plumbing-Heating
Pumps
Water Heaters
Water Softners

WADSWORTH AUTOMOBILE CLUB

IT PAYS TO BELONG

133 W. Boyer Wadsworth

335-5661

Home of Award Winning Photography

SYLVART STUDIOS

504 West Tuscarawas Avenue

Barberton, Ohio

745-9921

MONA'S BEAUTY SALON

Specializing in High Styling Hair Cuts,
Permanent Waves, Bleaching, Tinting, etc.

Wigs and Wiglets Styled and Sold

Mona Zelei owner and operator and four
stylists
658-2016

21 North Portage St. Doylestown, Ohio

THE COMMERCIAL BANKING AND TRUST COMPANY OF WOOSTER

A FULL SERVICE BANK

COMMERCIAL BANKING & TRUST Co.

* MEMBER F.D.I.C. *

Doylestown Ohio 658-2047

SMITH DAIRY PRODUCTS COMPANY

RETAIL - WHOLESALE

Quality Chekd MILK and ICE CREAM

230 NORTH VINE STREET

Phone - 682-1075

ORRVILLE, OHIO 44667

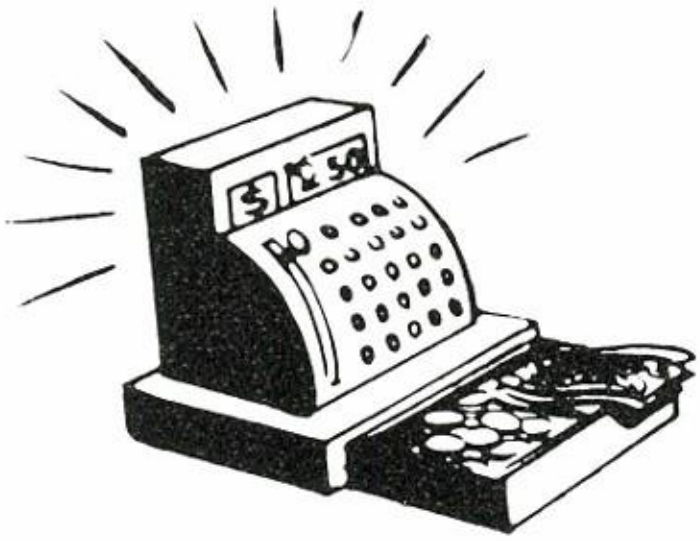

CHIPPEWA VALLEY BANK

A FULL SERVICE BANK

Rittman, Ohio

MEMBERS: Federal Deposit Insurance Corporation
Federal Reserve System

WADSWORTH SEWING CENTER

129 South Main Street
Wadsworth, Ohio 44281

Phone: 336-5311

SAVE DOLLARS * SPEND PENNIES * WADSWORTH SEWING CENTER *

DOYLESTOWN SUPER MARKET

Reliable Locker Service

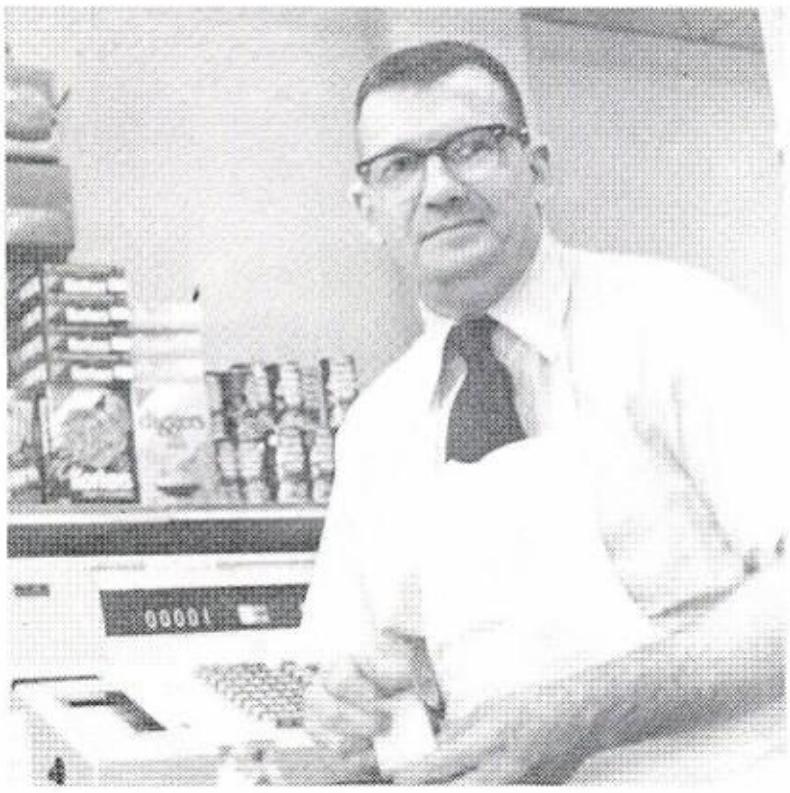

619 North Portage Street

Doylestown, Ohio 658-2673

CONTINENTAL COFFEE COMPANY

FROZEN FOODS DIVISION

INSTITUTIONAL FOODS
SEVILLE ROAD

CHICKEN & BEEF PIES

DOYLESTOWN, OHIO

BARBECUED CHICKEN

(216) 658-2043

The Doylestown United Methodist Church

153 CHURCH STREET
DOYLESTOWN, OHIO 44230

CARRINO IGNITION COMPANY

ENGINE TUNE-UP BRAKES AIR CONDITIONING

ALTERNATORS CARBURATORS

Phone: 335-8571

Compliments of

HUGH L. STRICKLAND, INC.

CHEVROLET BUICK

112 East Ohio Avenue Rittman, Ohio

Galehouse CONSTRUCTION CO.

80 North Portage St. Doylestown, Ohio
658-6659
COMPLETE
Home Service

GOOD LUCK SENIORS

Compliments of

QUALITY
CASTING COMPANY

"THE" QUALITY . . .

and

"AN EQUAL OPPORTUNITY EMPLOYER"

Orrville, Ohio

great Northern

BUILDING &
LOAN CO.

Serving you from 4 locations

Barberton

Copley

Norton

Portage Lake

Best Wishes to the Class of 1973

Rubbermaid Incorporated

LEPLEY'S SERVICE STATION

on the square

Fuel Oil Deliveries

over 45 years

658-2721

FAMILY STORES

GOOD

LUCK

SENIORS

AKRON:
680 E. Market Street
Open 7 days 9 to 10

WADSWORTH:
134 Akron Road
Open Mon, thru Sat. 9-9, Sun. 10-6

RITTMAN:
230 N. Main St.
Open Mon. thru Sat. 9-9, Sun. 11-7

WILLIAM G. TAYLOR, INC.

Complete Real Estate and
Insurance Services
Free Customer Parking at our
New Location

"TO MAKE A HOUSE - OWN IT"

"TO KEEP IT - INSURE IT"

534 Wooster Road West
Barberton Ohio
745-3149

BARBERTON SCHOOL OF COMMERCE ESTABLISHED 1928

Approved for Veteran's Training

IBM Keypunch
EDF Computer Programming

ALL BUSINESS SUBJECTS

Associate Degree in
Executive Accounting
&
Executive Secretarial

Call 745-5716 for
Information & Brochure

BILL LOVE CHEVROLET

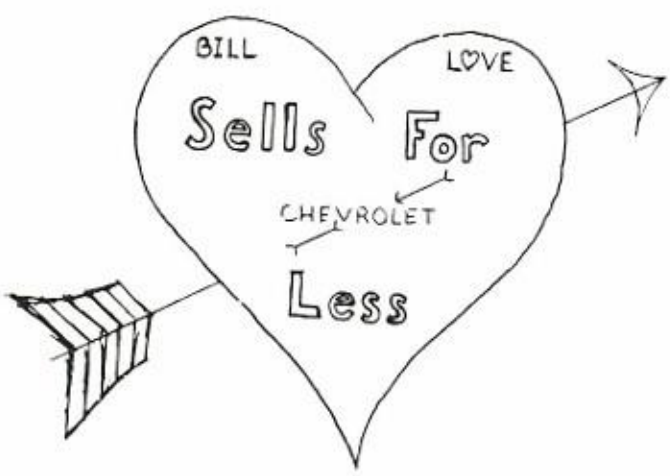

CONGRATULATIONS

Orrville, Ohio 682-2010

LAWSON'S

Come to Lawson's for Your

Picnic

Party

&

Everyday Foods

Open Everyday

for

Your Convenience

CONGRATULATIONS TO THE CLASS OF

1973

DOYLESTOWN HI

Home of the "Fighting Chipps"

Football Season

Senior Varsity Squad

Ken Vinez
Jeff Mills
Paul Petit
Jack Franks
Mark Van Horn

Jim Goodwill
Phil Young
Denny White
Dave Musgrave
Bob Miller

Ed Busson

THIS PAGE COMPLIMENTS OF

Franklin Pavkov Construction Co.

ALLISON BUILDERS

Building
and
Remodeling

658-6005
658-6977

Doylestown, Ohio

SIFFERT'S MARATHON

U-Haul Truck and Trailer Rental

143 Broad Street
Wadsworth, Ohio 44281

Phone 335-9781

Ted and Dee
Good Luck Class of '73

SUN VALLEY INN

762 North Portage Road

Doylestown Ohio

HISS BAKERY

186 SECOND ST., N. W. BARBERTON, OHIO
PHONE 745-4222
COMPLETE LINE OF BAKED FOODS - FRESH DAILY
DECORATED CAKES FOR ALL OCCASIONS

Compliments of

PENNEYS

Magic City Center Barberton

Best of Luck to the Class of '73

Compliments of

WILLIAM ANNAT CO.

Public Square Wooster, Ohio

LENNY'S PIZZA

Doylestown, Ohio

658-6539

CONGRATULATIONS TO THE CLASS
OF '73

GOOD LUCK

from the 1972-73 Annual Staff

BOOSTERS

ARTHUR TREACHER'S FISH & CHIPS, 516 Beall Avenue, Wooster, Ohio

AUSTIN'S MARKET, Wooster Road, Barberton, Ohio

BARBERTON CAR CLINIC, 1119 Wooster Road, Barberton, Ohio

BARBERTON GLASS COMPANY, 635 Wooster Road, Barberton, Ohio

BOND SHOE STORE, 136 West Liberty Street, Wooster, Ohio

THE DAILY RECORD, 212 East Liberty Street, Wooster, Ohio

MR. & MRS. RICHARD D. DICKEY, Wadsworth, Ohio

HAUGLAN HARDWARE INC., 110 High Street, Wadsworth, Ohio

MAGIC CITY CANDIES, Tuscarawas Avenue, Barberton, Ohio

PAINT CENTER, 156 South Market, Wooster, Ohio

RELIABLE UPHOLSTERING, 833 Wooster Road North, Barberton, Ohio

RIDGE MOTEL, Rt.#3, Wooster, Ohio

SPRINGER'S BARBER SHOP, Marion Street, Doylestown, Ohio

SQUARE MEN'S STORE, 503 West Tuscarawas, Barberton, Ohio

VILLAGE FLORIST, 73 North Portage Street, Doylestown, Ohio

WEBB'S AMERICAN, 815 Broad Street, Wadsworth, Ohio

Patrons

DR. OLIN M. BLEICHRODT
41 North Portage Street
Doylestown, Ohio

DR. DONALD J. BOOP
240 East Market Street
Orrville, Ohio

DR. JAMES V. BOYER, D. D. S.
4209 Cleveland-Massillon Road
Norton, Ohio

DR. CHARLES L. BREST
Orrville, Ohio

MAYOR CEDRIC H. PAULLIN
188 Church Street
Doylestown, Ohio

R. J. DUTCHMAN, D. D. S.
4207 Cleveland-Massillon Road
Norton, Ohio

FRED GALEHOUSE, FARM DRAINAGE
R. D. #1 Box 410
Doylestown, Ohio

REV. CHARLES KENDIG
461 East Clinton Street
Doylestown, Ohio

RHONEMUS, DALBEY, FLYNN,
BRADFORD, JR.
64 East Marion Street
Doylestown, Ohio

SHIRLEY'S
139 West Market Street
Orrville, Ohio

THOMAS E. SMOOT, O. D.
89 East Ohio Avenue
Rittman, Ohio

Washington worth work; senior trip success!

The inspiration for the whole year for the 1973 seniors was WASHINGTON D. C. ! We worked toward a common goal, and united as a great class. We had bakesales, dinners, and a raffle. All at once we were working together and we accomplished a great deal. We weren't disappointed with our trip. The sights were beautiful and we got to know each other just a little bit better. We saw the White House, the FBI, the Supreme Court, and sat with Ralph Regula on the Capitol steps. All in all, we enjoyed ourselves and had a great time.

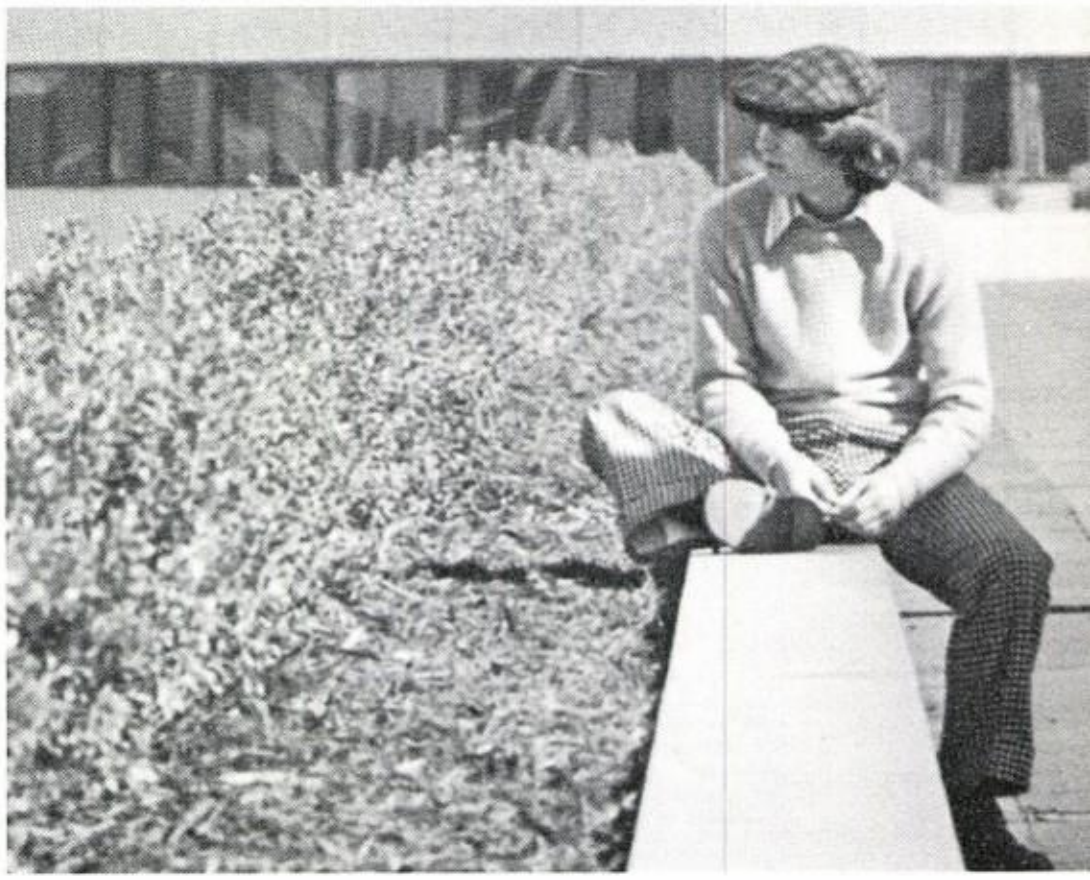

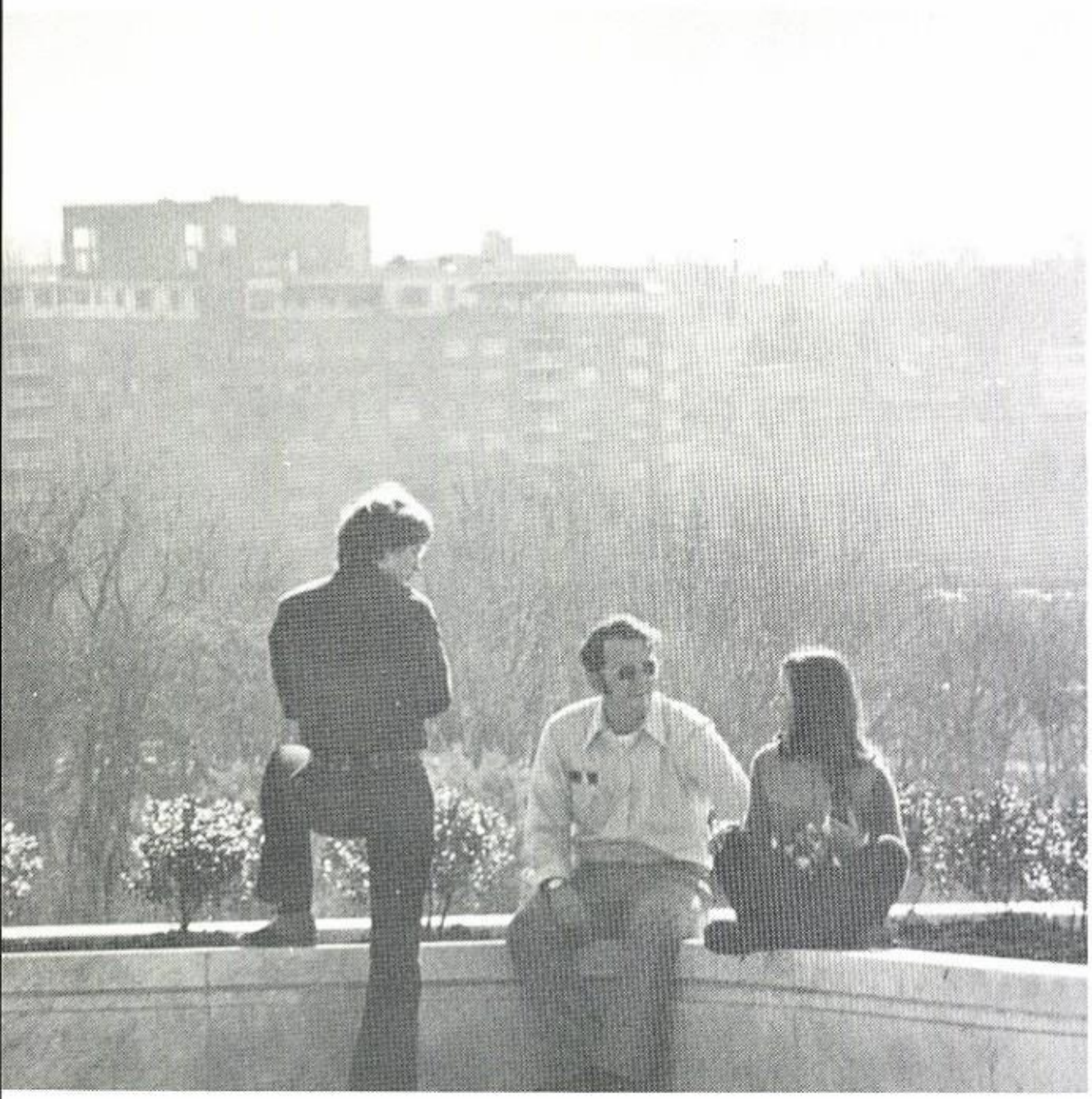

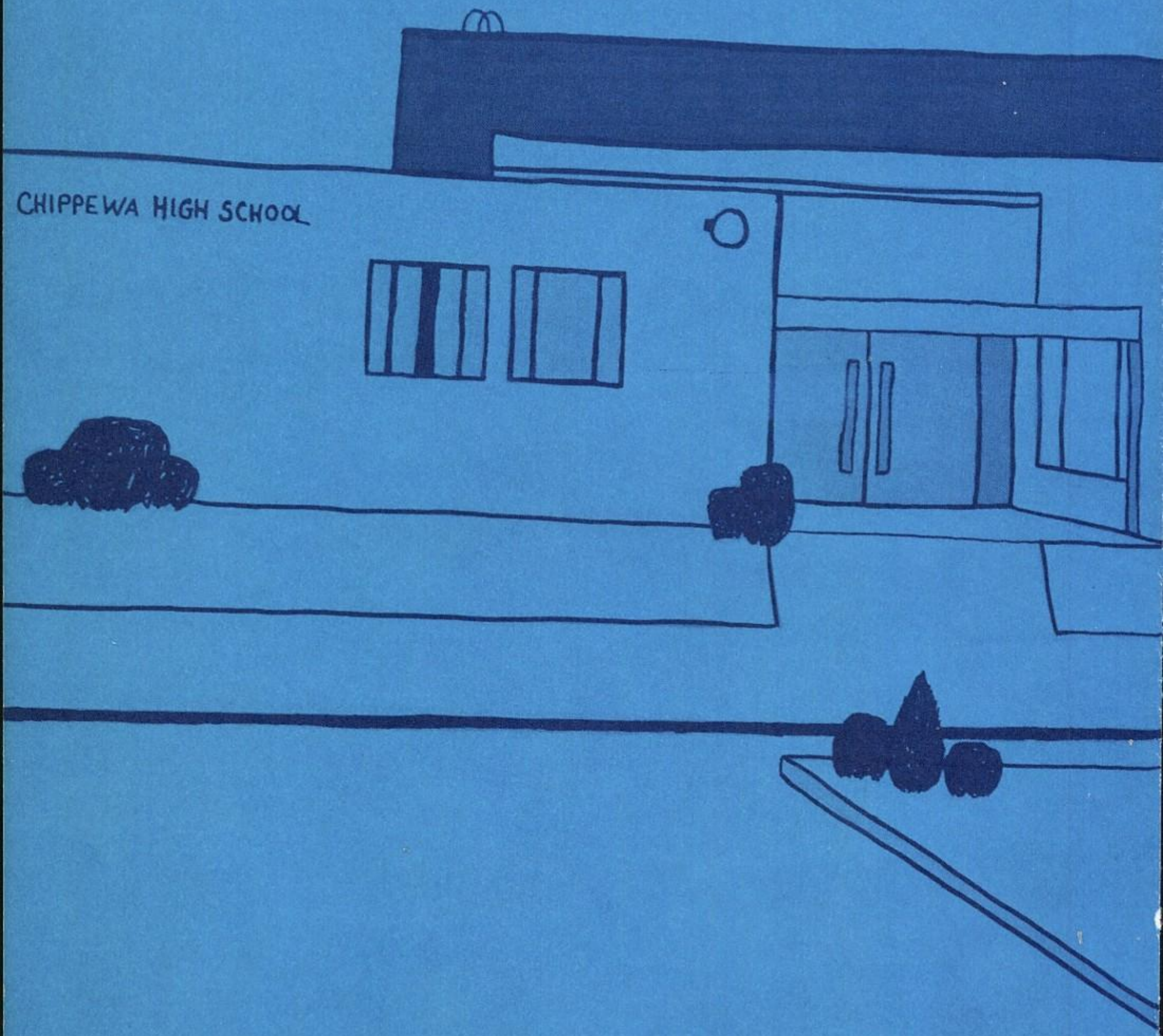
CHIPPEWA HIGH SCHOOL

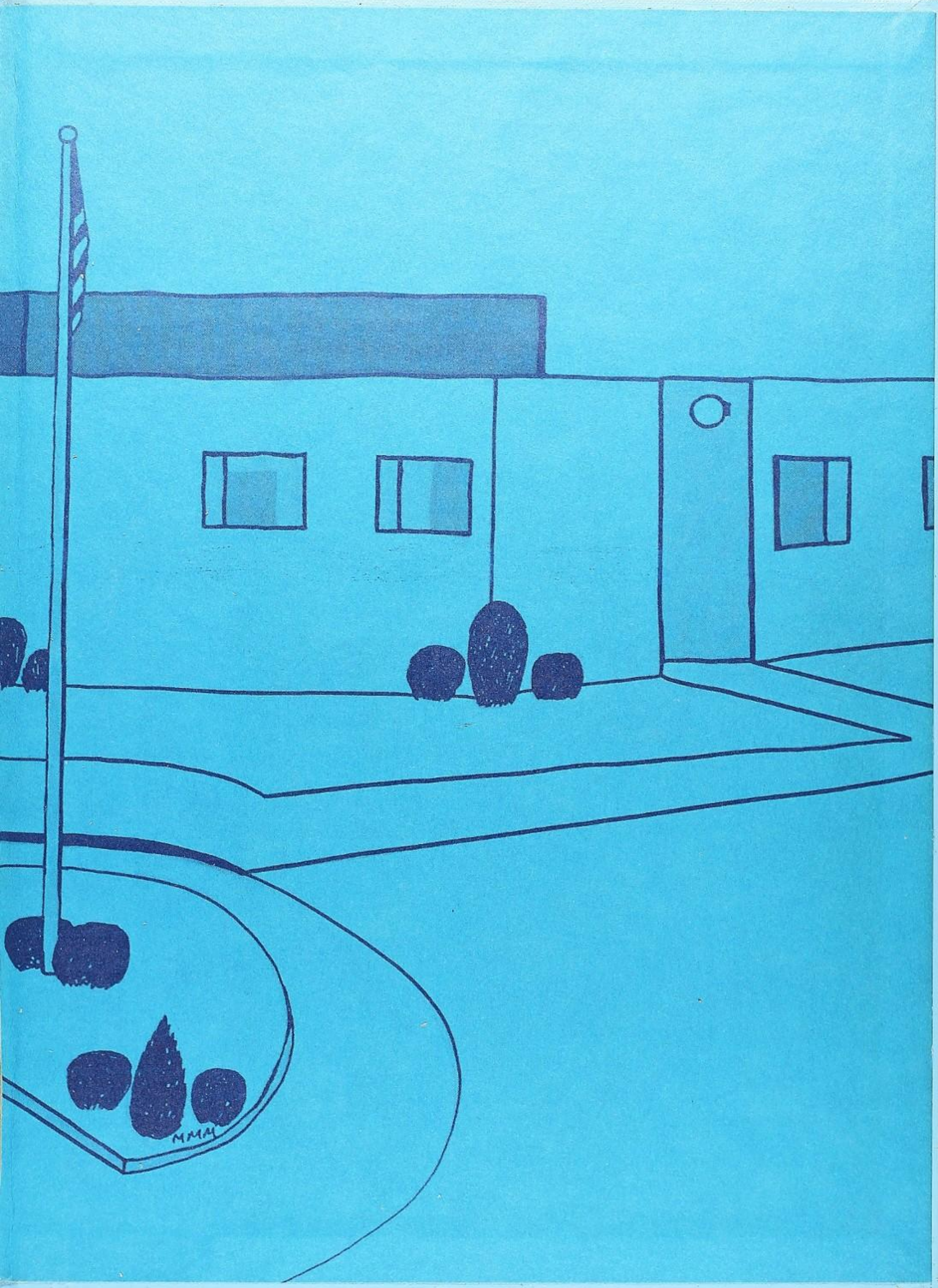
MMM

MOORE LIBRARY